

**PUBLIC WORKS COMMITTEE MEETING**  
**Monday May 1, 2023 at 4:30 p.m.**  
**Caledonia Village Hall – 5043 Chester Lane**

1. Call to Order
2. Approval of Minutes
3. Ragnar Relay
4. Payne & Dolan Blasting Permit
5. Turkey Crossing Signs
6. Welcome Sign – 7 Mile Road
7. Adjournment

April 28, 2023

Joslyn Hoeffert  
Village Clerk

Only committee members are expected to attend. However, attendance by all Board members (including non-members of the committee) is permitted. If additional (non-committee) Board members attend, three or more Board members may be in attendance. Section 19.82(2), Wisconsin Statutes, states as follows:

If one-half or more of the members of a governmental body are present, the meeting is rebuttably presumed to be for the purposes of exercising the responsibilities, authority, power or duties delegated to or vested in the body.

To the extent that three or more members of the Caledonia Village Board actually attend, this meeting may be rebuttably presumed to be a “meeting” within the meaning of Wisconsin’s open meeting law. Nevertheless, only the committee’s agenda will be discussed. Only committee members will vote. Board members who attend the committee meeting do so for the purpose of gathering information and possible discussion regarding the agenda. No votes or other action will be taken by the Village Board at this meeting.

**1. Call to Order**

Trustee Weatherston called the meeting to order at 5:30 p.m. at the Caledonia Village Hall, 5043 Chester Lane, Racine, Wisconsin.

Present: Trustee Weatherston and Trustee McManus.

Absent: None.

Staff present: Public Services Director Anthony Bunkelman and Village Engineer Ryan Schmidt.

**2. Approval of Minutes**

Motion by Trustee McManus to approve the minutes from the March 20, 2023, meeting. Seconded by Trustee Weatherston. Motion carried, unanimously.

**3. Buckley Road**

The Committee discussed the variance request from Donald Christensen in regards to Buckley Road, who wants to start building before the road is fully paved, despite it being required under the Village ordinance. The Committee was in favor of granting the variance, but they made sure to include a deadline for the road to be completed. They also discussed the possibility of revising the ordinance to allow for gravel roads during construction.

Motion by Trustee McManus to approve the variance as written in the Village Engineer's memo dated April 5<sup>th</sup>, 2023 and forward to the Village Board for final approval. Seconded by Trustee McManus. Motion carried, unanimously.

**4. Adjournment**

Trustee McManus motioned to adjourn. Seconded by Trustee Weatherston. Motion carried unanimously. Meeting adjourned at 5:41 p.m.

Respectfully submitted,  
Joslyn Hoeffert  
Village Clerk

# MEMORANDUM

Date: April 27, 2023

To: Public Works Committee

From: Ryan Schmidt, P.E.  
Village Engineer



Re: **Ragnar Relay – Special Event**

---







The Village has received a Special Event Application to host a portion of the Ragnar Relay Race through the Village on May 12, 2023, between 11am and 6pm. This event has been hosted in the past between 2018 and 2020 until COVID had disrupted the event from recurring. There are two exchange points located at Cliffside Park and Crawford Park. The event is proposed to include approximately 65 teams of runners where one team member is running at a time on the proposed route. Each runner is self-sufficient with the use of a gps app to provide them the route as well as temporary signage posted along the major direction changes of the route. The relay exchange happens at multiple points along the route, specifically the Crawford and Cliffside Park locations as described above. The County oversees Cliffside Park but Crawford Park will host a couple portable toilets and a couple of volunteers to oversee the exchange point. Teams will shuffle around the Southeastern Wisconsin area in vans until they are needed at the exchange points. Clean-up will occur immediately after the last runner comes through. No closures, barricading, or police assistance has been requested as part of this event.

The applicant has provided the necessary information as required of a special event in the Village including Certificate of Insurance, Hold Harmless Agreement for using Crawford Park parking lot, and providing the appropriate notification and information for Police, Fire, and Public Works personnel. Police, Fire and Public Works do not have any objections.

This Special Event is hereby recommended for approval at the May 1<sup>st</sup> Public Works Committee meeting.

## RECOMMENDATION

**Move to approve the Special Event Application and authorize the Ragnar Relay in the Village of Caledonia in 2023.**

Exchange 8	Park	<b>Location:</b> Crawford Park 5199 Chester Ln, Racine, WI 53402 (GPS: 42.787650, -87.805406 )	<b>Venue Contact:</b>	<b>Night Time Hours</b> 7:45 pm - 7:15 am
Max Parking Space	47	<b>Volunteer Shift Time</b>	<b>Key:</b>	 Chute  Toilets  Cones & Tape  Parking  Van's Path  Volunteer  Runner's Path
Peak Parking Needs	35	Shift	Start	End
Peak Time	1:09 PM	Shift 1	11:00 AM	6:15 PM

**Overview**



**Overview Notes**

<b>CHUTE PLACEMENT</b>	Place chute just past opening of the path. It should not block the path and be slightly South of it. Add extra coning for the outgoing runner to separate team traffic and the runners route.
<b>PARKING INSTRUCTIONS</b>	There should be plenty of parking in this lot and teams should be able to park without any assistance.
<b>TRAFFIC CONCERNS</b>	None
<b>VAN/RUNNER FLOW</b>	The incoming/outgoing van traffic will be on the same path as the outgoing runner.
<b>PORT-A-POTTIE PLACEMENT</b>	Place South of the maintenance building towards the fence
<b>PRIVATE PROPERTY CONCERNS</b>	
<b>OTHER DETAIL NOTES</b>	6 cones Incoming runner 3.25 miles, Outgoing runner 9.0 miles

**Volunteer Duties**

<b>A</b>	Manage parking flow, when slow, manage toilets & clean up exchange	1
<b>B</b>	Manage Chute, cross team off team list, Make sure runners do not leave chute without nighttime gear during the appropriate hours.	1
<b>C</b>	Radioing incoming runner to volunteer at chute	1
		<b>3</b>

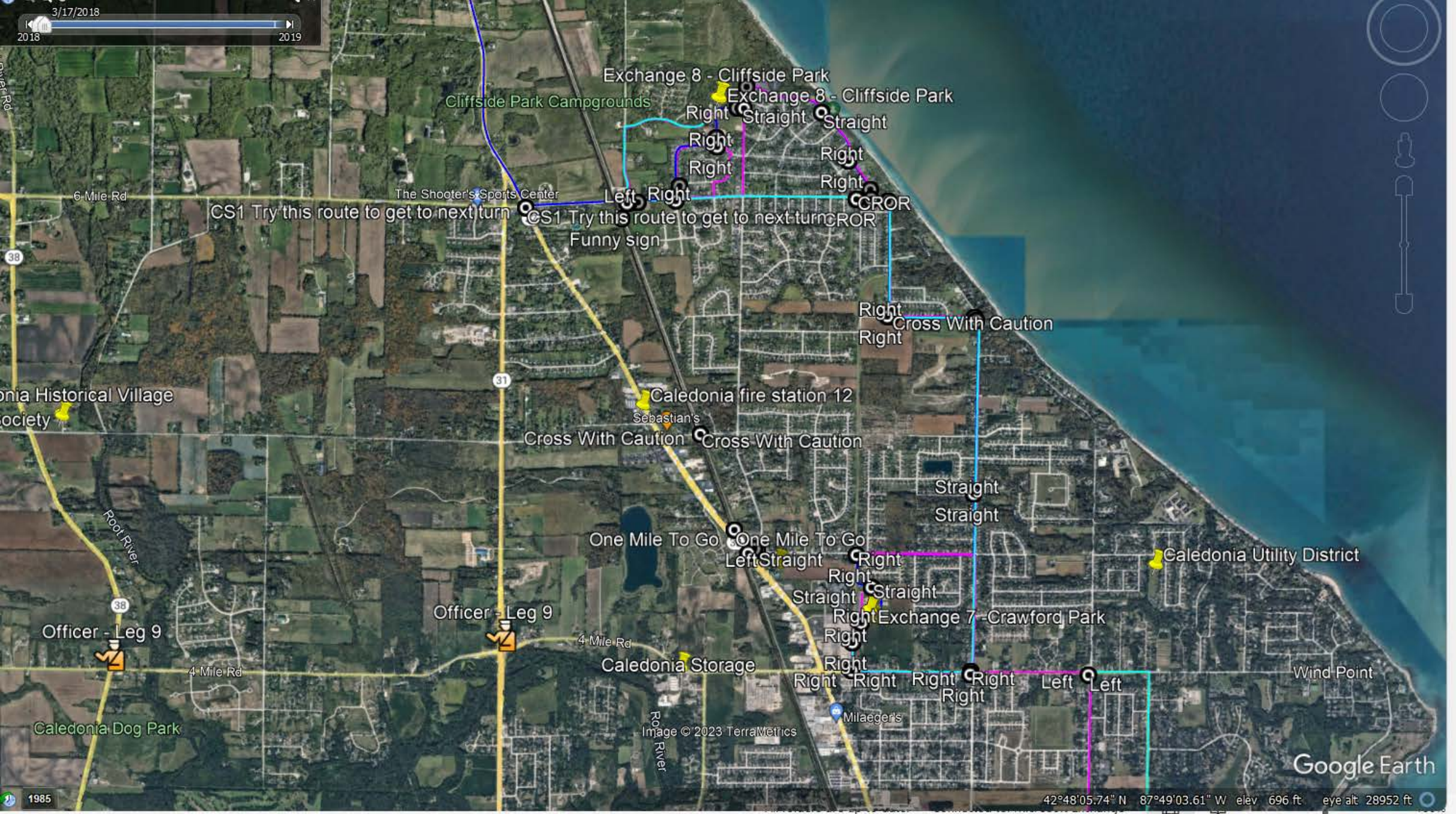

CS1 Try this route to get to next turn

CS1 Try this route to get to next turn

Funny sign

Cross With Caution

Cross With Caution

One Mile To Go

One Mile To Go

Officer - Leg 9

Officer - Leg 9

Caledonia Storage

Exchange 7 - Crawford Park

Caledonia Utility District

Wind Point

Image © 2023 TerraMetrics



# SPECIAL EVENT APPLICATION

Village of Caledonia - Clerk's Office  
5043 Chester Lane, Racine, WI 53402  
Email: jhoeffert@caledonia-wi.gov  
Phone: (262) 835-6414  
FAX: (262) 835-2388

## EVENT ORGANIZER INFORMATION

Organization/Group Name: Ragnar LLC  
Address: 5570 W 1730 S Suite 1000 City: Salt Lake City Zip: 84104  
Applicant's Name: Shane Asbury Phone #: 512-400-8485 D.O.B: 09/30/1969  
Applicant's Address: 5570 W 1730 S Suite 1000 City: Salt Lake City Zip: 84104  
Email Address: sasbury@runragnar.com  
Vendor Name(s): \_\_\_\_\_ City: \_\_\_\_\_ Zip: \_\_\_\_\_  
Vendor Address/Place of Business: \_\_\_\_\_ Phone #: \_\_\_\_\_  
Email Address: \_\_\_\_\_ \*Submit a List for Multiple Vendors\*

## EVENT INFORMATION:

New Special Event  Recurring Special Event

Event Type: (Check all that apply)  Festival/Carnival/Amusement  Parade/Run/Walk/Bike Ride

Concert/March/Public Assembly Other \_\_\_\_\_

Event/Activity Name: Great Midwest Ragnar Relay

Purpose: Run relay from IL to Madison

Location of Event and Attach Site Map: Attached

Event Date(s): May 12 Start/End time: 11 am - 6 pm

Set-up Date/Time: 11 AM Clean-up Time: 6 PM

Assembly Area: Crawford Park

Proposed Parking and Access including disabled facilities (Attach Plan): Attached parking area highlighted

Proposed Security (Attach Plan): we will have volunteers helping direct traffic and runner flow

Proposed Temporary Construction *if necessary* (Attach Plan): N/A

Proposed Utility and Sanitary Uses *if necessary* (Attach Plan): N/A

Proposed Vending Sites for Alcohol Consumption *if necessary* (Attach Plan): N/A

Estimated Attendance: 225 or Number of Parade Units: 0

## Check Yes or No for each item:

Yes	No	Yes	No
<input checked="" type="checkbox"/>	<input type="checkbox"/>	<input type="checkbox"/>	<input checked="" type="checkbox"/>
<input checked="" type="checkbox"/>	<input type="checkbox"/>	<input type="checkbox"/>	<input checked="" type="checkbox"/>
<input type="checkbox"/>	<input checked="" type="checkbox"/>	<input type="checkbox"/>	<input checked="" type="checkbox"/>
<input checked="" type="checkbox"/>	<input type="checkbox"/>	<input type="checkbox"/>	<input checked="" type="checkbox"/>
<input type="checkbox"/>	<input checked="" type="checkbox"/>	<input type="checkbox"/>	<input checked="" type="checkbox"/>
<input type="checkbox"/>	<input checked="" type="checkbox"/>	<input type="checkbox"/>	<input checked="" type="checkbox"/>
<input type="checkbox"/>	<input checked="" type="checkbox"/>	<input type="checkbox"/>	<input checked="" type="checkbox"/>
<input type="checkbox"/>	<input checked="" type="checkbox"/>	<input type="checkbox"/>	<input checked="" type="checkbox"/>
<input type="checkbox"/>	<input checked="" type="checkbox"/>	<input type="checkbox"/>	<input checked="" type="checkbox"/>
<input type="checkbox"/>	<input checked="" type="checkbox"/>	<input type="checkbox"/>	<input checked="" type="checkbox"/>
<input type="checkbox"/>	<input checked="" type="checkbox"/>	<input type="checkbox"/>	<input checked="" type="checkbox"/>

~Please See Reverse Side~

The person/group named on this application will be responsible for the conduct of the special event and for facility condition. We will not deny anyone the benefits of, or otherwise subject anyone to discrimination because of race, color, creed, national origin, handicap or religion.

The applicant for her/himself and for other persons, organizations, firms and corporations, if any listed in this application, being of sound mind and body, do hereby freely, voluntarily and knowingly, now and for all times, fully save and hold harmless the VILLAGE OF CALEDONIA, a Wisconsin Municipal corporation located in Racine County, and each and every of its elected and appointed officials, employees, representatives, agents, heirs, and assigns, jointly and severally from and against any and all claims, causes of action, actions, liabilities, demands, losses, damages, and/or expenses of whatsoever kind and nature including counsel and attorney fees, which I have or may, at any time incur or sustain arising from, resulting from, incurred in consequence of, or pertaining to, any and all intentional and negligent acts, omissions, incidents, activities and transactions, of whatever kind and nature, direct or indirect, of mine own and those of or by the VILLAGE OF CALEDONIA, and each and every of its elected and appointed officials, employees, and agents, regardless of when or where, occurring or arising from this event.

**The undersigned acknowledges receipt of the Special Events Guidelines. It is the applicant's responsibility to read and determine the sections that apply to their event and comply with Chapter 12 Of Title 7 Licensing And Regulation Of Festivals, Amusement Parks, And Carnivals Of The Code Of Ordinances Of The Village Of Caledonia, Racine County, Wisconsin**

Date 04/17/2023 Applicant's signature 

### **SPECIAL EVENT FEES**

#### **SPECIAL EVENT APPLICATION FEES:**

Larger Event (over 750 in attendance) **\$100\* (non-refundable application fee)**

*\*Application fee will double if applications are not submitted within the required review time established in the Special Event Application. The Village reserves the right to deny a Special Event application if the application is submitted less than forty-five (45) days prior the event..*

#### **ADDITIONAL FEES/COSTS:**

Events requiring police services exceeding the availability of on-duty personnel may be billed the actual costs incurred.

Events requiring fire services exceeding the availability of on-duty personnel may be billed the actual costs incurred.

#### **FOR OFFICE USE ONLY:**

Date Received: \_\_\_\_\_ Recommended Department Due Date: \_\_\_\_\_

Application Fee: \_\_\_\_\_ Total amount paid: \_\_\_\_\_

Date Inspected By Police Department \_\_\_\_\_ Pass/Fail

Date Inspected By Fire Department \_\_\_\_\_ Pass/Fail

Date Inspected By Building Inspector and/or Public Services Director \_\_\_\_\_ Pass/Fail

Proof of Required State Inspections? Yes/No

# MEMORANDUM

Date: April 27, 2023

To: Public Works Committee  
Village Board

From: Ryan Schmidt, P.E.  
Village Engineer 

Re: **Payne & Dolan – Racine Quarry – Explosives and Blasting Permit**

---

## BACKGROUND INFORMATION

The Village of Caledonia issues and annual Explosives and Blasting Permit for the Payne and Dolan Racine Quarry. The information and the required permit fees for the Permit was submitted by Payne & Dolan on April 19, 2023.

The information for the permit was reviewed by the Engineering Department and appears to be in order. There is one expiring license during the permit period that will need to be updated. If any new blasting personnel are added, an updated Blaster List is required.

This Explosive and Blasting Permit is valid from July 1, 2023, to June 30, 2024.

This Explosive and Blasting Permit is hereby recommended for approval at the May 1<sup>st</sup> Public Works Committee meeting and the May 9<sup>th</sup> Village Board Meeting.

## RECOMMENDATION

**Move to approve the Explosive and Blasting Permit for Payne & Dolan, Inc. – Racine Quarry subject to the following:**

- 1. An updated Licensed Blaster List for the Racine Quarry is submitted to the Village as licenses are renewed or staff is added so a current list is on file at the Village Hall.**



April 17<sup>th</sup>, 2023

Mr. Ryan Schmidt  
Village of Caledonia  
5043 Chester Lane  
Caledonia, WI 53402

**RE: Explosives Use Permit – Racine Quarry**

Dear Mr. Schmidt:

In accordance with the Village of Caledonia's Code of Ordinances, Title 7, Chapter 10, Explosives and Blasting, Payne+Dolan respectfully submits this application for renewal of the explosive use permit for our Racine Quarry located at 1501 Three Mile Road in the Village of Caledonia.

Concurrent with this application, Payne+Dolan will notify in writing all village residents or owners located within the scaled distance area in order that they may request a pre-blast survey as allowed by the above ordinance.

The following documents are enclosed and submitted in support of our application:

1. Permit fee of \$500.00
2. Blasting procedures and types of explosive
3. Legal description of explosives use area
4. Scale distance calculations
5. Licensed blasters to be employed at the quarry
6. Explosives Use Permit Map
7. Copy of letter sent to residents or owners regarding the pre-blast survey
8. List of residents or owners notified
9. Copy of Performance Bond in the amount of \$50,000.00
10. Aerial photograph, scaling 1 inch = 200 feet with a 50' x 50' grid showing the permitted use area and the surrounding area within 500 feet

Thank you for your time and effort in this request. We appreciate the opportunity to work in your community. If you have any questions and/or need additional information, please do not hesitate to contact me at (262) 524-1258 or [cweninge@walbecgroup.com](mailto:cweninge@walbecgroup.com)

Sincerely,

  
Payne+Dolan, Inc.

Clint Weninger, P.G.  
Land Resources Manager

## Explosives Use

---

**Blasting Designs:** Generally, there are seven different blasting designs that could be used at the Payne & Dolan Racine Quarry. The specific blast design used varies with the blast location, rock formation and/or face height being blasted. All standard blast designs can be described as one of the seven following types:

- Type 1: Production shot, 3-1/2" hole, no deck
- Type 2: Production shot, 3-1/2" hole, single deck
- Type 3: Production shot, 4" hole, no deck
- Type 4: Production shot, 4" hole, single deck
- Type 4: Production shot, 3" hole, no deck
- Type 5: Production shot, 3" hole, single deck
- Type 6: Production shot, 3" hole, double deck

Variations on these methods are occasionally used when development is taking place.

**Explosives Supplier:** Different manufacturers according to cost, efficiency, and availability may supply explosives used in the quarry. The emulsion based blasting agent is supplied by Quick Supply, and is the current standard blasting agent supplier in use at the Racine Quarry. Payne & Dolan, in following normal operating procedures, does intend to seek improvements in blast performance by the introduction of new and/or different explosive products as available. No dynamite products are used at the Racine Quarry.

**Blasting Systems:** An electronic blasting system is the form of blasting technique in use:

Quick Supply: The Digital Control System previously used has been replaced by the new and improved Electronic System which enables previously unobtainable levels of blasting control through its precision timing and flexibility. Delay periods can vary between 0-15,000 milliseconds, with a 1 millisecond increment according to the attached Standard Blast Designs. Electronic blasting system will allow us to be safer, environmental sound, and neighbor friendly.

**Note:** See "Standard Blast Designs" for additional details on the seven standard blast designs.



## Explosives Use Area

### Property Description – East Quarry

That portion of the SE ¼ of Section 29 and SW ¼ of Section 28, T4N-R23E, Village of Caledonia, Racine County, Wisconsin described as follows:

Commencing at the section corner common to Sections 29, 28, 32 and 33 of said T4N-R23E; thence N 39°43'33" W 42.92 feet to the intersection of the North right-of-way line of Three Mile Road and West right-of-way line of Vacated Charles Street, said intersection is the point of beginning of this description; thence, along said North right-of-way line, S 89°59'14" W 1096.15 feet; thence, continuing along said North right-of-way line, N 00°00'46" E 17.01 feet; thence, continuing along said North right-of-way line, N 89°59'18" W 394.00 feet to the easterly right-of-way line of Douglas Avenue; thence, along said easterly right-of-way line, N 44°25'45" W 113.67 feet; thence, continuing along said easterly right-of-way line, N 06°00'00" W 390.35 feet; thence, continuing along said easterly right-of-way line, on the arc of a 956.71 foot radius curve, concave to the southwest, the chord of which bears N 12°39'26" W 221.82 feet; thence, continuing along said easterly right-of-way line, N 19°30'13" W 313.94 feet; thence, continuing along said easterly right-of-way line, N 18°10'08" W 393.39 feet; thence N 40°23'05" E 162.93 feet; thence N 71°49'52" E 8.18 feet; thence N 18°10'08" W 221.10 feet; thence S 71°49'52" W 147.18 feet to said easterly right-of-way line of Douglas Avenue; thence, along said easterly right-of-way line, N 18°10'08" W 200.52 feet; thence S 89°45'06" E 1561.64 feet; thence N 01°17'40" E 462.90 feet; thence S 89°45'06" E 376.77 feet; thence on the arc of a 748.00 foot radius curve, concave to the northeast, the chord of which bears S 50°49'46" E 703.26 feet; thence on the arc of a 272.00 foot radius curve, concave to the southwest, the chord of which bears S 38°48'34" E 350.11 feet; thence S 01°15'02" W 1393.61 feet; thence N 89°50'28" W 634.97 feet to said West right-of-way line of Vacated Charles Street; thence, along said Vacated right-of-way line, S 01°00'35" W 200.09 feet to the point of beginning.

**Property Description – West Quarry**

That portion of the SW  $\frac{1}{4}$  and the SE  $\frac{1}{4}$  of Section 29, T4N-R23E, Village of Caledonia, Racine County, Wisconsin described as follows:

Commencing at the  $\frac{1}{4}$  section corner common to Sections 29 and 32 of said T4N-R23E; thence, along the North-South  $\frac{1}{4}$  line of said Section 29, N 01°04'36" E 33.01 feet to the North right-of-way line of Three Mile Road and the point of beginning of this description; thence, along said North right-of-way line, S 89°57'20" W 1545.62 feet; thence N 00°44'40" E 407.00 feet; thence S 89°57'20" W 205.06 feet; thence N 00°44'40" E 1002.47 feet; thence S 89°54'57" E 472.03 feet; thence N 00°44'40" E 553.04 feet; thence S 89°54'57" E 910.70 feet, to the westerly right-of-way line of the Union Pacific Railroad; thence, along said westerly right-of-way line, S 19°48'26" E 1655.87 feet; thence, continuing along said westerly right-of-way line, on the arc of a 5729.58 foot radius curve, concave to the southwest, the chord of which bears S 17°42'05" E 421.06 feet, to said North right-of-way line of Three Mile Road; thence, along said North right-of-way line, N 89°59'14" W 346.68 feet to the point of beginning.

## Scale Distance Calculation

In accordance with Regulation 3 (D) (2) (d) (v), a scale distance factor of 100 has been used to determine the area of pre-blast notification. There is no change to the maximum charge used at the explosives use boundary from previous renewals.

Larger charges may be used inside the explosives use boundary, however, the charge per delay and scale distance notification radius relationship will not exceed that of the max charge listed at the perimeter of each pit. For example, a charge of 125 lbs/delay could be used at 330 ft inside of the East Pit Explosives Use Boundary and be equivalent to the max of 62 lbs/delay at the explosives use boundary. (See Map 1)

The distances from the explosives use boundary for pre-blast notification were calculated as follows:

$$\text{Notification Radius (ft)} = \text{Scale Distance} \times \sqrt{\text{Max Charge at Perimeter} \left( \frac{\text{lbs}}{\text{delay}} \right)}$$

### East Quarry Blasting

Max Charge at Explosives Use Boundary = 62 lbs/delay

$$\text{Notification Radius (ft)} = 100 \times \sqrt{62 \frac{\text{lbs}}{\text{delay}}}$$

Notification Radius = 788 ft

### West Quarry Blasting

Max Charge at Explosives Use Boundary = 82 lbs/delay

$$\text{Notification Radius (ft)} = 100 \times \sqrt{82 \frac{\text{lbs}}{\text{delay}}}$$

Notification Radius = 906 ft

## Licensed Blasters

---

<b>Quick Supply Company</b>	<b>WI License #</b>	<b>Class</b>	<b>Expiration Date</b>
Thomas James Burke	1066454	5	4/3/2024
John Henry Sites	1056449	5	8/27/2023
Tommy A. Huff	1226031	5	9/20/2024
Terry Gene Johnson	247772	7	2/22/2026
Gregorick Randall Johnson	1338104	5	1/26/2024
Robert McCollum	1522050	5	3/3/2025
Nicholas Rohloff	1286615	5	8/6/2026
Adam Westhoff	1405495	5	4/3/2025
Cory Fuss	844729	5	5/21/2025
<b>Payne &amp; Dolan</b>	<b>WI License #</b>	<b>Class</b>	<b>Expiration Date</b>
John Huebner	210378	5	9/18/2024
Quentin Maxwell	1243501	5	4/4/2025

**Note:** Additional Wisconsin licensed, minimum Class 5, blasters may be added or removed during the year.

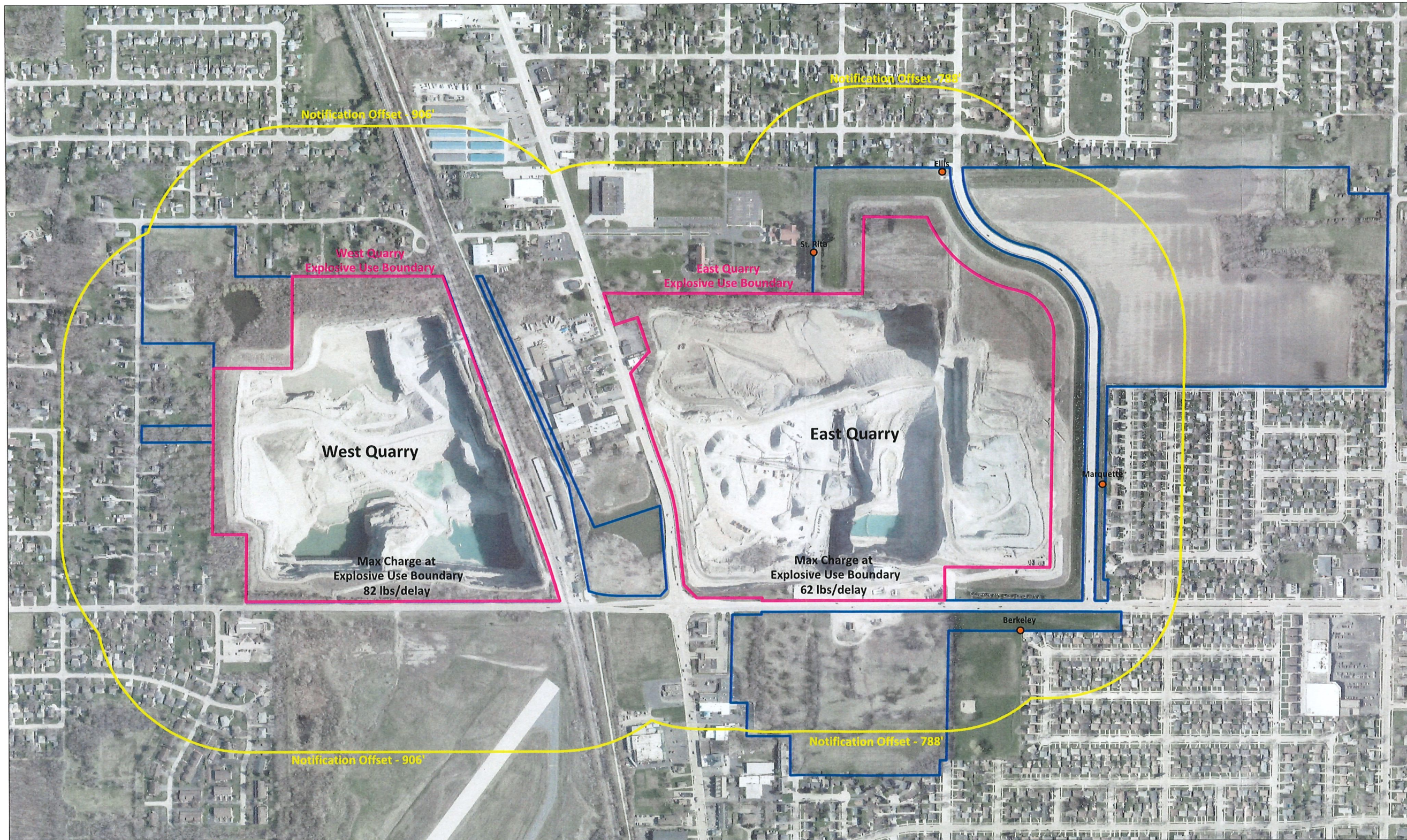

**LEGEND**

- Property Boundary
- Notification Radius
- Explosives Use Boundary
- Production Blasting Boundary
- Current Permanent Seismograph Location

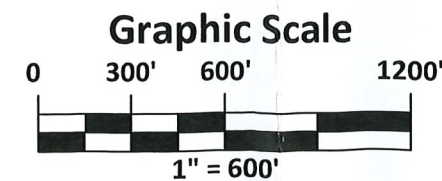

**Explosives Use - Notification Radius**

1

SHEET 1 OF 1

Aerial Imagery Obtained from Racine County GIS  
Aerial Date - Spring 2022

Drawn By: BLB

Site #: 80360

Date: 4/6/2023

THIS PRINT IS THE PROPERTY OF PAYNE AND DOLAN, INC. AND THE CONTENTS CONTAINED HEREIN ARE CONSIDERED CONFIDENTIAL AND SHOULD NOT BE USED OUTSIDE OF THE COMPANY WITHOUT PERMISSION.





April 17<sup>th</sup>, 2023

**RE: Pre-Blast Survey – Notification Letter**

Dear Neighbor:

To comply with the blasting ordinance set forth by the Town of Caledonia, Chapter 10, Section 7-10-5(c)(4)(c), Payne and Dolan Inc. is offering you a preblast survey of your home upon request. This service is offered annually as part of our Blasting Permit renewal process, however, the ordinance does limit property owners to one preblast survey every six years unless the dwelling or structure has been substantially modified or improved.

If you have not had a preblast survey completed within the last six years and would wish to request one, please contact the Village Public Works Director or Bryanna Bucholtz with Payne+Dolan at [bbucholtz@walbecgroup.com](mailto:bbucholtz@walbecgroup.com) or:

Payne and Dolan Inc.  
c/o Bryanna Bucholtz  
N3W23650 Badinger Road  
PO Box 781  
Waukesha, WI 53187-0781

Notices should be received by June 1<sup>st</sup>, 2023 to insure that all requested surveys can be completed in a timely manner.

If you have any questions, please don't hesitate to contact me at (262) 524-1258.

Sincerely,

**Payne+Dolan, Inc.**



Clint Weninger, P.G.  
Land Resources Manager

### Explosives Use Permit - Pre-Blast Survey Notification List

Names and addresses of landowners of dwellings or structures located within the affected permitted explosives use

Site Address	Landowner	Mailing Address #1	Mailing Address #2
1000 Mayfair Dr	Jesus Cruz Martinez & Amalia Cruz	1000 Mayfair Dr	Racine WI 53402
1000 Three Mile Rd	Miguel Alvarez & Cintya Pineda	1527 Maple St	Racine WI 53404
1008 Berkeley Dr	Garrett Grow	1008 Berkeley Dr	Racine WI 53402
1009 Berkeley Dr	Michael & Mary Dacquisto	1009 Berkeley Dr	Racine WI 53402
1009 Mayfair Dr	Donnie Snow	1111 Villa St	Racine WI 53403
1009 Three Mile Rd	Susan & James Seitz	1009 3 Mile Rd	Racine WI 53402
1014 Berkeley Dr	Chelsea Gruhn	1014 Berkeley Dr	Racine WI 53402
1014 Mayfair Dr	Thomas Schaefer	4410 Cobblestone Dr	Racine WI 53405
1014 Three Mile Rd	Christiane Minakian	2509 N Main St	Racine WI 53402
1015 Berkeley Dr	Ashley Grill & Connie Lance	1015 Berkeley Dr	Racine WI 53402
1015 Three Mile Rd	Ione & James Jander	1015 3 Mile Rd	Racine WI 53402
1017 Mayfair Dr	David Baumann	1017 Mayfair Dr	Racine WI 53402
1018 Three Mile Rd	Sarah Castellanos	1018 3 Mile Rd	Racine WI 53402
1020 Berkeley Dr	Nicole & Alejandro Rivera	1020 Berkeley Dr	Racine WI 53402
1020 Saxony Dr	Paul & Marc Torosian	1020 Saxony Dr	Racine WI 53402
1021 Berkeley Dr	Amy & Richard Haman	1021 Berkeley Dr	Racine WI 53402
1021 Three Mile Rd	Samuel Daams	1432 Monroe Ave	Racine WI 53405
1024 Three Mile Rd	Kristie Sargent	1024 3 Mile Rd	Racine WI 53402
1025 Mayfair Dr	Kadie & Benjamin Kohls	508 Harvey Dr	Racine WI 53405
1026 Berkeley Dr	Clinton & Mary Bryant	1026 Berkeley Dr	Racine WI 53402
1026 Saxony Dr	Marci & Daniel Weise	1026 Saxony Dr	Racine WI 53402
1027 Berkeley Dr	Lamberton Trust	5120 Worsley Ln	Racine WI 53402
1032 Berkeley Dr	Le Roy Miller	1032 Berkeley Dr	Racine WI 53402
1100 Saxony Dr	John & Rebecca Hilliard	1100 Saxony Dr	Racine WI 53402
1101 Berkeley Dr	Susan Klus	1101 Berkeley Dr	Racine WI 53402
1104 Berkeley Dr	Damian Vaughn	1104 Berkeley Dr	Racine WI 53402
1104 Saxony Dr	Mary Hansen	1104 Saxony Dr	Racine WI 53402
1107 Berkeley Dr	Cynthia & Steve Thompkinson	1107 Berkeley Dr	Racine WI 53402
1110 Berkeley Dr	Sara Finley	1110 Berkeley Dr	Racine WI 53402
1110 Saxony Dr	Timothy Ellis	1110 Saxony Dr	Racine WI 53402
1111 Berkeley Dr	Michael Muniz & Monica Medrano	1111 Berkeley Dr	Racine WI 53402
1116 Berkeley Dr	Jeanette Simmons	1116 Berkeley Dr	Racine WI 53402
1116 Saxony Dr	Mary Schroeder	1116 Saxony Dr	Racine WI 53402
1117 Berkeley Dr	Daniel & Katherine Miller	1117 Berkeley Dr	Racine WI 53402
1122 Berkeley Dr	Farrah Stephan	4733 Elizabeth St	Racine WI 53402
1122 Saxony Dr	Cecilia Hutcherson-Smith	1122 Saxony Dr	Racine WI 53402
1123 Berkeley Dr	William Mertins	1123 Berkeley Dr	Racine WI 53402
1128 Berkeley Dr	Omelina Irrevocable Trust	1128 Berkeley Dr	Racine WI 53402
1134 Berkeley Dr	Robert J Broshat	3700 Wooddale Ave S Unit 10	St Louis Park MN 55416
1140 Berkeley Dr	June Anderson Grandchildren's Trust	1140 Berkeley Dr	Racine WI 53402
1205 Ellis Ave	Stephen & Mary George	1205 Ellis Ave	Racine WI 53402
1211 Ellis Ave	JWC Investments	7900 Durand Ave Bldg 10	Sturtevant WI 53177
1215 Ellis Ave	Keith Christensen	1215 Ellis Ave	Racine WI 53402
1223 Ellis Ave	Julianne Becker	1223 Ellis Ave	Racine WI 53402
1224 Ellis Ave	Jeffrey & Pamela Nelson	1224 Ellis Avenue	Racine WI 53402
1231 Ellis Ave	Rocky & Joann Rockwell	1231 Ellis Avenue	Caledonia WI 53402
1307 Ellis Ave	Maricela & Jose Mora	1307 Ellis Ave	Racine WI 53402
1315 Ellis Ave	Joshua Enoch	1315 Ellis Ave	Racine WI 53402
1323 Ellis Ave	Patricia Petersen	1323 Ellis Av	Racine WI 53402

1414 Ellis Ave	David & Donna Wilson	1414 Ellis Av	Racine WI 53402
1419 Ellis Ave	Kurt & Arllys Altenbach	1419 Ellis Ave	Racine WI 53402
1419 Kremer Ave	Elliott Maynard	1419 Kremer Ave	Racine WI 53402
1420 Ellis Ave	Harlon & Jacqueline Hall	1420 Ellis Avenue	Racine WI 53402
1425 Ellis Ave	Shawn Hewitt	1301 Cedar Creek St	Racine WI 53402
1427 Kremer Ave	Robert Prill	1427 Kremer Ave	Caledonia WI 53108
1431 Kremer Ave	Michael Cole	1431 Kremer Av	Racine WI 53402
1432 Ellis Ave	Bradley Hoover	1432 Ellis Avenue	Racine WI 53402
1433 Ellis Ave	Chelcee Daley	P.O. Box 121	Cudahy WI 53110
1437 Kremer Ave	James McCluskey	1437 Kremer Ave	Racine WI 53402
1438 Ellis Ave	Kyle & Summer Ostlund	1438 Ellis Avenue	Racine WI 53402
1439 Ellis Ave	Vanderhoef Rev Trust	1503 Ellis Ave	Racine WI 53402
1444 Ellis Ave	Terrance Klus	1444 Ellis Av	Racine WI 53402
1445 Kremer Ave	John Maney	1445 Kremer Ave	Racine WI 53402
1502 Ellis Ave	Shirley Meyer	1502 Ellis Avenue	Racine WI 53402
1503 Ellis Ave	Michael Vanderhoef Rev Trust	1503 Ellis Ave	Racine WI 53402
1505 Kremer Ave	Mallory Cagle	1505 Kremer Ave.	Racine WI 53402
1509 Ellis Ave	Bradley & Victoria Rusch	1509 Ellis Av	Racine WI 53402
1510 Ellis Ave	Eugene Pagel	1510 Ellis Ave	Racine WI 53402
1515 Ellis Ave	Brian Doe	1515 Ellis Av	Racine WI 53402
1517 Kremer Ave	Michael & Sheryl Sharp	563 W18011 College Ave	Muskego WI 53150
1518 Ellis Ave	Todd Anderson	1518 Ellis Ave	Racine WI 53402
1519 Kremer Ave	Gary & Patricia Halverson	1519 Kremer Av	Racine WI 53402
1527 Ellis Ave	Karen Demint Trust	1527 Ellis Ave	Racine WI 53402
1527 Kremer Ave	Tammy Johnson	1527 Kremer Ave	Racine WI 53402
1528 Ellis Ave	Marie Filion	1528 Ellis Ave	Caledonia WI 53402
1532 Ellis Ave	Pamela Koonz	6615 Fieldstone Court	Racine WI 53402
1533 Kremer Ave	James Zold	1533 Kremer Av	Racine WI 53402
1539 Ellis Ave	Lawrence Klein	461 Sir Winston Trl	Nekoosa WI 54457
1540 Ellis Ave	Steven Baumstark	4318 Wood Rd	Racine WI 53403
1544 Melvin Ave	Wisconsin Electric Power	231 W Michigan St Rm A252	Milwaukee WI 53290
1545 Ellis Ave	Lawrence Klein	461 Sir Winston Trl	Nekoosa WI 54457
1546 Ellis Ave	Joseph & Victoria Noll	1546 Ellis Avenue	Racine WI 53402
1605 Ellis Ave	Larry Lamb & Carol Stutzke	1605 Ellis Av	Racine WI 53402
1611 Ellis Ave	Jacob Seppi	1611 Ellis Av	Racine WI 53402
1612 Ellis Ave	James & Mary Kroes Irrev Trust	1612 Ellis Avenue	Racine WI 53402
1618 Ellis Ave	Walter Pelky	1618 Ellis Ave	Racine WI 53402
1619 Ellis Ave	Thomas & Wife Borowski	1619 Ellis Av	Racine WI 53402
1625 Ellis Ave	David Krome	1625 Ellis Ave	Racine WI 53402
1629 Ellis Ave	Ronald Fetzer	10645 6-1/2 Mile Rd	Caledonia WI 53108
1635 Ellis Ave	Joseph Butler	1635 Ellis Avenue	Racine WI 53402
1641 Ellis Ave	Timothy Christensen	4128 Walsh Road	Racine WI 53405
1707 Ellis Ave	Joseph & Hwa Yong Gallagher	1707 Ellis Ave	Racine WI 53402
1711 Ellis Ave	Carol Deschler Rev Trust	1711 Ellis Ave	Racine WI 53402
1721 Ellis Ave	Rachel & Randal Sinnett	1721 Ellis Ave	Racine WI 53402
1725 Ellis Ave	Daniel Rombca	1725 Ellis Av	Racine WI 53402
1731 Ellis Ave	Joseph Mayer & Pamela Strzelecki	1731 Ellis Ave	Racine WI 53402
1743 Ellis Ave	Ignacio Ynocencio	1743 Ellis Ave	Racine WI 53402
1803 Ellis Ave	Nicholas & Jenny Gutknecht	1803 Ellis Ave	Racine WI 53402
1809 Ellis Ave	William & Lynne Leete	1809 Ellis Av	Racine WI 53402
1815 Ellis Ave	David & Heidi Christenson	7236 7 Mile Rd	Racine WI 53402
1821 Ellis Ave	Betty Levandoski	1821 Ellis Ave	Racine WI 53402
1900 3 Mile Rd	Shane Johansen	4579 68Th St	Franksville WI 53126

2305 St Ritas Rd	Timothy & Joyce Hempel	2305 St Ritas Road	Racine WI 53402
2308 St Ritas Rd	Clifford & Tammy Kainz	2308 St Ritas Rd	Racine WI 53402
2314 St Ritas Rd	Ruth Hazlett	2314 St Ritas Rd	Racine WI 53402
2400 St Ritas Rd	Vernon Fink Sr Irrev Trust	4318 Garden Drive	Racine WI 53403
2415 St Ritas Rd	Helena Jean LLC	725 East Marshall Ave	Oak Creek WI 53154
2505 St Ritas Rd	Megan Goers	2505 St Rita Rd	Caledonia WI 53404
2508 St Ritas Rd	Lloyd & Margaret Dejong	10842 Durand Ave	Sturtevant WI 53177
2514 St Ritas Rd	Duane Fink	2514 St Ritas Rd	Racine WI 53404
2518 St Ritas Rd	Herbert & Arthur Krupp	620 Hagerer St	Racine WI 53402
2521 St Ritas Rd	Richard Zepnick	2612 Gilson St	Racine WI 53403
2522 St Ritas Rd	Herbert & Arthur Krupp	620 Hagerer St	Racine WI 53402
2525 3 Mile Rd	Watt Real Estate LLC	2415 Green Haze Avenue	Mt. Pleasant WI 53406
2600 St Ritas Rd	Gary Mott	2600 St Ritas Rd	Racine WI 53404
2600 Stonebridge Dr	Patrick & Wendy Darge-Parker	2600 Stonebridge Dr	Racine WI 53404
2601 Stonebridge Dr	Lawrence & Julane Lamberton	2601 Stonebridge Dr	Racine WI 53404
2603 Stonebridge Dr	Freddie & Debra Usmiller	2603 Stoneridge Dr	Racine WI 53404
2605 St Ritas Rd	Frank Mirr	2605 St Ritas Rd	Racine WI 53404
2605 Stonebridge Dr	2605 Stonebridge LLC	735 N Water St Ste 926	Milwaukee WI 53202
2609 Stonebridge Dr	James & Sarah Dykstra	2609 Stonebridge Drive	Racine WI 53404
2610 Stonebridge Dr	Rebecka Demark	2610 Stonebridge Drive	Racine WI 53404
2611 St Ritas Rd	Jeanne Matalik	2621 St Rita Rd	Racine WI 53404
2616 St Ritas Rd	Mark & Barbara Schmitz	2616 St Rita'S Road	Racine WI 53404
2617 3 Mile Rd	Shannon Coey	2617 3 Mile Road	Racine WI 53404
2617 Stonebridge Dr	Daniel & Catherine VanKoningsveld	2617 Stonebridge Dr	Racine WI 53404
2618 3 Mile Rd	William Olive	6540 Apollo Dr	Mt Pleasant WI 53406
2618 Stonebridge Dr	Jeffery & Mary Greene	2618 Stonebridge Dr	Racine WI 53404
2621 St Ritas Rd	Jeanne Matalik	2621 St Rita Rd	Racine WI 53404
2625 Stonebridge Dr	Marvin Harrell	2625 Stonebridge Drive	Racine WI 53404
2626 St Ritas Rd	David & Victoria Blakely	2626 St Ritas Rd	Racine WI 53404
2630 Stonebridge Dr	Craig & Alissoulae Perkowski	2630 Stonebridge Dr	Racine WI 53404
2631 Stonebridge Dr	Eric Butcher	2631 Stonebridge Dr	Racine WI 53404
2635 St Ritas Rd	Rachel & Daniel Vice	2635 St. Rita'S Road	Racine WI 53404
2636 St Ritas Rd	Steven & Teresa Ladwig	2636 S Ritas Rd	Racine WI 53404
2642 St Ritas Rd	Mark Beck	2642 St Ritas Rd	Racine WI 53402
2701 3 Mile Rd	Luis Moreno & Ana Reynoso-Ruiz	2701 3 Mile Road	Caledonia WI 53404
2706 St Ritas Rd	David & Dianna Hudzinski	2706 St Rita'S Rd	Racine WI 53402
2707 Stonebridge Dr	Braina & Rahil Shah	2707 Stonebridge Drive	Racine WI 53404
2708 3 Mile Rd	Arial Sherwood & Patrick Johnson	2708 3 Mile Rd	Racine WI 53404
2708 Stonebridge Dr	Ronald & Susan Datthyn	2708 Stonebridge Dr	Racine WI 53404
2710 Santa Fe Trl	2710 Santa Fe LLC	S106W16806 Muskego Dam Dr	Muskego WI 53150
2713 3 Mile Rd	Paul Sherwood	2713 3 Mile Rd	Racine WI 53404
2713 Stonebridge Dr	Daniel & Michelle Pederson	2713 Stonebridge Dr	Racine WI 53404
2714 Stonebridge Dr	Eric & Laura Rinehart	2714 Stonebridge Dr	Racine WI 53404
2715 St Ritas Rd	Gregory Vash	2715 St Ritas Rd	Racine WI 53404
2716 St Ritas Rd	Michael Robert Davis	2716 St Ritas Rd	Racine WI 53404
2718 Sante Fe Trl	O'Connor Corp	S30 W24670 West Sunset Dr	Waukesha WI 53189
2721 Stonebridge Dr	Steven & Steven Vento	2721 Stonebridge Dr	Racine WI 53404
2722 3 Mile Rd	Stephanie Cordero & Misael Perez	2722 3 Mile Rd	Caledonia WI 53404
2725 Sante Fe Trl	O'Connor Corp	S30 W24670 West Sunset Dr	Waukesha WI 53189
2725 St Ritas Rd	Denise Moriarity	2725 St Rita Rd	Racine WI 53404
2727 Stonebridge Dr	Bruce & Laurie Steinmetz	2727 Stonebridge Dr	Racine WI 53404
2730 St Ritas Rd	Douglas Avenue Investments	2525 Douglas Ave	Racine WI 53402
2735 Stonebridge Dr	Carrie Prondzinski	2735 Stonebridge Dr	Racine WI 53402

2800 Santa Fe Trl	Thomas Bruno	2800 Santa Fe Tr	Racine WI 53404
2801 Santa Fe Trl	Kurtis Kinard & Jolene Young	3748 Cheyenne Ct	Racine WI 53404
2804 3 Mile Rd	Donald Boyle	2804 3 Mile Rd	Racine WI 53402
2807 Santa Fe Trl	Shannon Smentek	2807 Santa Fe Trl	Racine WI 53404
2808 St Ritas Rd	Joseph Stromski	2808 St Ritas Rd	Racine WI 53404
2810 Santa Fe Trl	Jean Makovsky	2810 Santa Fe Trail	Racine WI 53404
2815 Santa Fe Trl	Jessica & Michael Sherman	2815 Santa Fe Trail	Racine WI 53404
2816 3 Mile Rd	Dennis & Marilyn Ferg Rev Trust	4040 Goleys Ln	Racine WI 53404
2816 Santa Fe Trl	Darren & Ashley Wricks	2816 Santa Fe Trail	Racine WI 53404
2820 St Ritas Rd	Manfried Hoch	2820 St Ritas Rd	Racine WI 53404
2821 Santa Fe Trl	Ann & Ronald Muller	2821 Santa Fe Trail	Racine WI 53402
2824 Santa Fe Trl	Michael & Mary Lou Ortiz	2824 Santa Fe Trail	Racine WI 53404
2827 Santa Fe Trl	Aubrey & Vicki Shamberger	2827 Santa Fe Trail	Racine WI 53404
2830 Santa Fe Trl	Judith Gayhart	2830 Santa Fe Tr	Racine WI 53404
2835 Santa Fe Trl	Morris Lewis	2835 Santa Fe Trail	Racine WI 53404
2836 Santa Fe Trl	Angela Pemberton	2836 Santa Fe Tr	Caledonia WI 53404
2841 Santa Fe Trl	Timothy & Cassandra Kelly	2827 Nw 17Th St	Redmond OR 97756
2855 3 Mile Rd	Jeffrey Barker	2855 3 Mile Road	Racine WI 53404
2865 3 Mile Rd	William & Roxanne Alexander	2865 3 Mile Rd	Racine WI 53404
2875 3 Mile Rd	William Lehmann	2875 3 Mile Rd	Racine WI 53404
2885 3 Mile Rd	Julie & Ty Ewing	2885 3 Mile Rd	Racine WI 53404
2895 3 Mile Rd	Jacque Vita	2895 3 Mile Rd	Racine WI 53404
2900 3 Mile Rd	Michael & Carolyn Kasprzak	2900 3 Mile Road	Racine WI 53404
2900 Santa Fe Trl	Thomas & Terry Flitsch	6530 High Hill Circle	Racine WI 53402
2905 3 Mile Rd	Chong Cha Johnson	2905 3 Mile Rd	Racine WI 53404
2906 Santa Fe Trl	Terri & Earl Campbell	2906 Santa Fe Trail	Racine WI 53404
2909 Santa Fe Trl	Mathew & Jennifer Garzenelli	84641 Hideaway Hills Bridge Rd	Eugene OR 97405
2909 St Ritas Rd	Bernice Paden	2909 St Rita'S Road	Racine WI 53404
2910 3 Mile Rd	Neil Campbell	2910 3 Mile Road	Racine WI 53404
2912 Santa Fe Trl	Nancy Willis	2912 Santa Fe Trail	Racine WI 53404
2918 Santa Fe Trl	Patricia Kruchten & John Hailbach	2918 Sante Fe Tr	Racine WI 53404
2922 3 Mile Rd	Fernando Quiles Manzano	2922 3 Mile Rd	Caledonia WI 53404
3 Mile Rd	Union Pacific Railroad Co	1400 Douglas St	Omaha NE 68179
3 Mile Rd	Union Pacific Railroad Co	1400 Douglas St	Omaha NE 68179
3 Mile Rd	Racine County	730 Wisconsin Ave	Racine WI 53403
3 Mile Rd	Racine County	730 Wisconsin Ave	Racine WI 53403
3 Mile Rd	R R Chicago & Northwestern	1400 Douglas St Stop 1640	Omaha NE 68179
3239 N Green Bay Rd	Racine Commercial Airport	3239 N Green Bay Rd	Racine WI 53404
3239 N Green Bay Rd	Racine Commercial Airport	3239 N Green Bay Rd	Racine WI 53404
3726 Wyoming Adj Way	Sundance Heights Condominium	3800 Wyoming Way	Racine WI 53404
3803 Wyoming Way	Roy Emmerling	3803 Wyoming Way	Racine WI 53404
3805 Wyoming Way	Melissa Curtis	3805 Wyoming Way	Racine WI 53404
3807 Wyoming Way	Jennifer Anderson	3807 Wyoming Way	Racine WI 53404
3808 Wyoming Way	Diane Steiner	3808 Wyoming Way	Racine WI 53404
3809 Wyoming Way	Richard & Judith Kimball	3809 Wyoming Way	Racine WI 53405
3810 Carter St	City of Racine	730 Washington Ave	Racine WI 53403
3810 Wyoming Way	Pamela Person	3810 Wyoming Way Unit 2	Racine WI 53404
3811 Wyoming Way	Christine Holliman	3811 Wyoming Way	Racine WI 53404
3813 Cheyenne Ct	Raymond Rorek	3813 Cheyenne Court Unit A	Racine WI 53404
3813 Cheyenne Ct	Robin Demetriou	3813 Cheyenne Ct #B	Racine WI 53404
3813 Cheyenne Ct	Michael Yager	3813 Cheyenne Court Unit C	Racine WI 53404
3813 Cheyenne Ct	Bruno Schrader	3813 Cheyenne Ct Unit E	Racine WI 53404
3813 Cheyenne Ct	Cassie Mcdannel	3813 Cheyenne Court Unit F	Racine WI 53403

3813 Cheyenne Ct	Tammi Navis	3813 Cheyenne C T	Racine WI 53404
3813 Cheyenne Ct	Savannah Lee	3813 Cheyenne Court Unit H	Racine WI 53404
3813 Cheyenne Ct	Zubeda & Shafaat Haider	3813 Cheyenne Court	Racine WI 53404
3813 Wyoming Way	Randall Osvatic	3813 Wyoming Way	Racine WI 53404
3815 Wyoming Way	Thomas Knitter	3815 Wyoming Way	Racine WI 53404
3817 Wyoming Way	Calvin Stang	3817 Wyoming Way	Racine WI 53404
3818 Cheyenne Ct	Gladys Brehm	3818 Cheyenne Ct Unit D	Racine WI 53404
3818 Cheyenne Ct	Michael Crum	3818 Cheyenne Ct Unit E	Caledonia WI 53404
3818 Cheyenne Ct	Zbigniew Polikowski	3818 Cheyenne Ct #F	Racine WI 53404
3818 Cheyenne Ct	Nathan Jones	56 Edwards Village Blvd Unit 124	Edwards CO 81632
3818 Cheyenne Ct	Brian Konieccko	3818 Cheyenne Court Unit H	Racine WI 53404
3818 Cheyenne Ct	Benjamin & Dawn Flegel	3818 Cheyenne Ct Unit B	Racine WI 53404
3818 Cheyenne Ct	Mitchell Rosplock & Lucinda Roth	3818 Cheyenne Ct Unit C	Racine WI 53404
3818 Cheyenne Ct	Kristin Felsman & Scott Larsen	3818 Cheyenne Ct Unit A	Racine WI 53404
3818 Wyoming Way	Jeanne Grant	3818 Wyoming Way	Racine WI 52340
3819 Douglas Ave	Jeffery & Karen Servi	4032 Miller Ln	Mount Pleasant WI 53405
3820 Wyoming Way	Beverly Nelson	3820 Wyoming Way	Racine WI 53404
3821 Wyoming Way	James & Marilyn Eisenhut	16162 W Casa Bonita Ct	Surprise AZ 85374
3823 Cheyenne Ct	O'Connor Corporation	S30 W24670 West Sunset Dr	Waukesha WI 53189
3823 Wyoming Way	Patricia Labucki	3823 Wyoming Way	Racine WI 53404
3825 Wyoming Way	Anthony & Andria Haag	3825 Wyoming Way #11-3825	Racine WI 53404
3827 Wyoming Way	Carole Rouse	3827 Wyoming Way	Racine WI 53404
3828 Cheyenne Ct	O'Connor Corp	S30 W24670 West Sunset Dr	Waukesha WI 53189
3829 Douglas Ave	S & H Investments LLC	5635 Charles St	Racine WI 53402
3830 Douglas Ave	Russell Kortendick	3806 Douglas Ave	Racine WI 53402
3832 Wyoming Way	Vukota & Nada Romanovic	9511 41St Ave	Pleasant Prairie WI 53158
3835 Cheyenne Ct	O'Connor Corporation	S30 W24670 West Sunset Dr	Waukesha WI 53189
3840 Douglas Ave	Domenico & Mirella Rev Trust	4304 Woodview Ln	Racine WI 53404
3841 Douglas Ave	Constance & Alexander George	16800 W Cleveland Ave	New Berlin WI 53151
3843 Cheyenne Ct	Nagra Real Estate Holding Inc	8731 Shadowood Trail	Racine WI 53403
3844 Wilshire Dr	Joshua & April Driver	3844 Wilshire Dr	Racine WI 53402
3900 Wilshire Dr	Gerald Hooyman Jr	3900 Wilshire Dr	Racine WI 53402
3901 Wilshire Dr	Jamie & Jodi Carr	3901 Wilshire Dr	Racine WI 53402
3901 Wyoming Way	PL Cabush LLC	10928 Kentworth Way	Jacksonville FL 32256
3904 Wilshire Dr	Lisa Mahnke & Brian Paragamian	3904 Wilshire Dr	Racine WI 53402
3910 Wilshire Dr	David & Janeen Bohn	3910 Wilshire Dr	Racine WI 53402
3910 Wyoming Way	Aurelio & Anna Fardella	3910 Wyoming Way	Racine WI 53404
3912 Douglas Ave	Racine Commercial Airport	3239 N Green Bay Rd	Racine WI 53404
3915 Douglas Ave	Pinnacle Property Holdings LLC	7742 Spalding Dr	Norcross GA 30092
3915 Wilshire Dr	Lass Properties LLC	3600 Leo Ln	Racine WI 53406
3916 Wilshire Dr	Jennifer Betchkal	3916 Wilshire Dr	Racine WI 53402
3918 Wyoming Way	Steven & Linda Emmerling	3918 Wyoming Way	Racine WI 53404
3922 Wilshire Dr	Sherry Natynski	3922 Wilshire Dr	Racine WI 53402
3924 Wyoming Way	Ivan & Biserka Ivic	3924 Wyoming Way	Racine WI 53404
3930 La Salle St	Tamera Rossman	3930 Lasalle St	Racine WI 53402
3935 Douglas Ave	TCF Bank Wisconsin Fsb	1405 Xenuim Ln N	Plymouth MN 55441
3940 La Salle St	Kim Wetter & Matthew Huelse	3940 La Salle St	Racine WI 53402
3945 Western Way	Ashley Daoust & Ryan Thomas	3945 Western Way	Racine WI 53404
4 Mile Rd	Wisconsin Electric Power Co	231 W Michigan St	Milwaukee WI 53201
4011 La Salle St	Bryon & Erika Perona	4011 Lasalle St	Racine WI 53402
4016 La Salle St	Dylan Glonek	4016 Lasalle St	Racine WI 53402
4019 La Salle St	Michael Guzman	4019 Lasalle St	Racine WI 53402
4023 Coachlight Dr	Chad & Dawn Martinez	4023 Coachlight Dr	Racine WI 53404

4023 Goleys Ln	Matthew Debonis	4023 Goleys Lne	Racine WI 53404
4024 Marquette Dr	Naketha Campbell	424 Lake Ave Apt 309	Racine WI 53403
4032 Marquette Dr	Flashinski Family Trust	5508 River Hills Rd	Racine WI 53402
4035 Goleys Ln	Rosa Dearment	4035 Goleys Ln	Racine WI 53404
4036 La Salle St	Matthew & Samantha Adams	4 Birchwood Ct	Racine WI 53402
4037 Marquette Dr	Tws Investments V LLC	4410 Cobblestone Dr	Racine WI 53405
4039 La Salle St	Linnea & John Brooke	4039 Lasalle St	Racine WI 53402
4040 Goleys Ln	Dennis & Marilyn Ferg Rev Trust	4040 Goleys Ln	Racine WI 53404
4040 Marquette Dr	Oscar Flores	1814 S Bundy Dr #6	Los Angeles CA 90025
4042 La Salle St	Shiraune & Cavell Samuels	4042 Lasalle St	Racine WI 53402
4043 Marquette Dr	Tws Investments LLC	4410 Cobblestone Dr	Racine WI 53405
4045 La Salle St	Joshua Willis	4045 Lasalle St	Racine WI 53402
4046 Goleys Ln	Dennis & Marilyn Ferg Rev Trust	4040 Goleys Ln	Racine WI 53404
4047 Goleys Ln	Kyle Lamay	4047 Goleys Lane	Racine WI 53404
4048 La Salle St	Brittney Lampshire	4048 Lasalle St	Racine WI 53402
4048 Marquette Dr	Rentalhomez LLC	7850 White Lane El40	Bakersfield CA 93309
4049 Marquette Dr	Tws Investments LLC	4410 Cobblestone Dr	Racine WI 53405
4052 Goleys Ln	Maria De La Luz Ruiz	4052 Goleys Ln	Racine WI 53404
4101 Coachlight Dr	Thomas & Rebecca Johnson	4101 Coachlight Drive	Racine WI 53404
4101 Goleys Ln	Jaime Pawelski	4101 Goleys Lane	Racine WI 53404
4101 La Salle St	Christopher John Kroupa	4101 Lasalle St	Racine WI 53402
4102 La Salle St	Susan Savkur & Marilyn Hirschboeck	4102 Lasalle St	Racine WI 53402
4103 Marquette Dr	Hyperion Properties LLC	2849 Wisconsin St #604	Sturtevant WI 53177
4104 Marquette Dr	Michael Schaefer	1713 Cleveland Ave	Racine WI 53405
4107 La Salle St	Derrick & Rachel Douville Large	4107 Lasalle St	Racine WI 53402
4108 Goleys Ln	Jordan Buth	4108 Goleys Ln	Racine WI 53404
4108 La Salle St	Casey Loew & Paige Breu	4108 Lasalle St	Racine WI 53402
4109 Marquette Dr	4109 Marquette Drive LLC	8333 402Nd Ave	Genoa City WI 53128
4112 Marquette Dr	Jm-Jbsc Family Lmted Partnership	Po Box 533	Hartland WI 53029
4113 Coachlight Dr	Quintin & Julie Vincent	4113 Coachlight Dr	Racine WI 53404
4113 La Salle St	Mary Jane & Kim Svoboda	4113 Lasalle St	Racine WI 53402
4114 La Salle St	Tina & Kevin Buckley	4114 Lasalle St	Racine WI 53402
4115 Goleys Ln	Kim Styan	4115 Goleys Lane	Caledonia WI 53404
4115 Marquette Dr	Michael Schaefer	1713 Cleveland Ave	Racine WI 53405
4119 La Salle St	Patsy Munoz	3127 Debra Ln	Racine WI 53403
4120 La Salle St	Cherie Luckow	4120 Lasalle St	Racine WI 53402
4120 Marquette Dr	Jm-Jbsc Family Lmted Partnership	Po Box 533	Hartland WI 53029
4121 Coachlight Dr	Sarah & Anthony Wilkey	4121 Coachlight Drive	Racine WI 53404
4121 Goleys Ln	Justin & Stephanie Lafountain	4121 Goleys Lane	Caledonia WI 53404
4121 Marquette Dr	David Schaefer	4123 Marquette Dr	Racine WI 53402
4122 Goleys Ln	Michael Willan	4122 Goleys Ln	Racine WI 53404
4125 La Salle St	Seyong & Myong Kwak	4125 Lasalle St	Racine WI 53402
4126 La Salle St	Theresa & Orlando Deleon	4126 La Salle St	Racine WI 53402
4127 Marquette Dr	Michael Schaefer	1713 Cleveland Ave	Racine WI 53405
4130 Goleys Ln	Karen Uick	4130 Goley Ln	Racine WI 53404
4130 Marquette Dr	Tws Investments II LLC	4410 Cobblestone Dr	Racine WI 53405
4131 Coachlight Dr	Joseph & Stacey Krevs	4131 Coachlight Dr	Caledonia WI 53404
4131 Goleys Ln	Alvaro Henrique Dias	4131 Goleys Ln	Racine WI 53404
4131 La Salle St	April Windham & Murdell Davis	4131 Lasalle St	Racine WI 53402
4132 La Salle St	Kristin Graf & Justin Surber	4132 Lasalle St	Racine WI 53402
4133 Marquette Dr	Michael Schaefer	1713 Cleveland Ave	Racine WI 53405
4136 Marquette Dr	Tws Investment IX LLC	4410 Cobblestone Dr	Racine WI 53405
4137 La Salle St	Darlene Hall	4137 Lasalle St	Racine WI 53402

4138 La Salle St	Jeffrey Wade	4138 Lasalle St	Racine WI 53402
4139 Marquette Dr	Daniel Schaefer	2811 Manor Ave	Mount Pleasant WI 53406
4140 Goleys Ln	Schmidt & Mark Schmidt	C/O Irene 4140 Goley Lane	Racine WI 53404
4142 Marquette Dr	Tws Investments VII LLC	4410 Cobblestone Dr	Racine WI 53405
4143 Goleys Ln	Heller & Heller & Heller	4143 Goleys Lane	Racine WI 53404
4143 La Salle St	Norma & David Benavente Sr	4143 Lasalle St	Racine WI 53402
4144 La Salle St	Marie & Melvin Hargrove	4144 Lasalle St	Racine WI 53402
4145 Marquette Dr	Tjs Realty VII LLC	4410 Cobblestone Dr	Racine WI 53405
4149 La Salle St	Gar LLC	9406 Dunkelow Rd	Franksville WI 53126
4150 Goleys Ln	Thomas Christensen	4150 Goley Ln	Racine WI 53404
4150 La Salle St	Linda & Alan Krause	148 N Larch Ave	Elmhurst IL 60126
4151 Coachlight Dr	Curt Nelson	7015 44Th Avenue	Kenosha WI 53142
4200 Marquette Dr	Tallman Property Group LLC	C/O 3151 Rudolph Drive	Racine WI 53406
4201 Marquette Dr	Tjs Realty VII LLC	4410 Cobblestone Dr	Racine WI 53405
4205 La Salle St	Michael & Katherine Laroque	4205 Lasalle St	Racine WI 53402
4206 La Salle St	Rachael Petersen	4206 Lasalle St	Racine WI 53402
4207 Marquette Dr	Michael Schaefer	1713 Cleveland Ave	Racine WI 53405
4208 Marquette Dr	4208 Marquette Trust	3225 Mcleod Dr	Las Vegas NV 89121
4210 Douglas Ave	Quarry View Enterprises	730 St Sylvester Dr	South Milwaukee WI 53172
4211 La Salle St	Maribeth Waterfield	4211 Lasalle St	Racine WI 53402
4212 Goleys Ln	Leon & Luan Guntly	4212 Goley Lane	Racine WI 53404
4212 La Salle St	Claybrook Rev Trust	4212 La Salle St	Racine WI 53402
4213 Goleys Ln	Judith Held	4213 Goleys Ln	Racine WI 53404
4213 Marquette Dr	Tws Investments II LLC	4410 Cobblestone Dr	Racine WI 53405
4216 Marquette Dr	Joseph Simmons	1460 67Th St	Kenosha WI 53143
4218 La Salle St	Robb & Margaret Mueller	4218 Lasalle St	Racine WI 53402
4219 Marquette Dr	Tws Investments II LLC	4410 Cobblestone Dr	Racine WI 53405
4223 Goleys Ln	Mark & Caryl Schuit	4223 Goleys Ln	Racine WI 53404
4227 Goleys Ln	Karen Fawcett	4227 Goleys Ln	Racine WI 53404
4232 Goleys Ln	Brandon Edwards	4232 Goleys Ln	Racine WI 53404
4234 Douglas Ave	Kroes Holdings LLC	4234 Douglas Ave	Racine WI 53402
4241 Coachlight Dr	Adam & Mary Rogan	4241 Coachlight Dr	Racine WI 53404
4241 Goleys Ln	John Gross	P O Box 33	Racine WI 53401
4241 Goleys Ln	Noel Lopez & Azucena Mora Munez	4241 Goleys Lane	Racine WI 53404
4242 Goleys Ln	Lauren Martell	4242 Goleys Ln	Racine WI 53404
4244 Douglas Ave	Theodore Demetriou	4244 Douglas Av	Racine WI 53402
4244 Douglas Ave	Theodore Demetriou	4224 Douglas Ave	Racine WI 53402
4245 Douglas Ave	Ruth Sellin	4245 Douglas Ave	Racine WI 53402
4252 Douglas Ave	Tshabalala Enterprises LLC	4252 Douglas Ave	Racine WI 53402
4252 Goleys Ln	Lorraine & Dale Ibarra	4252 Goleys Lane	Racine WI 53402
4254 Douglas Ave	Anita Carpenter	4254 Douglas Ave	Racine WI 53402
4301 Douglas Ave	Joann Demark	4301-4307 Douglas Av	Racine WI 53402
4310 Douglas Ave	Debra Durham	4310 Douglas Av	Racine WI 53402
4318 Douglas Ave	Randy Enterprises LLC	4318 Douglas Ave.	Racine WI 53402
4318 Goleys Ln	Jeffrey Macemon	1528 Quincy Ave	Racine WI 53405
4319 Coachlight Dr	Robert Jensen	4319 Coachlight Dr	Racine WI 53404
4328 Goleys Ln	Ronald & Mary Reading Trust	4328 Goley'S Ln	Racine WI 53404
4329 Coachlight Dr	Keith Jensen & Kristine Spiess	4329 Coachlight Dr	Racine WI 53404
4336 Goleys Ln	Ronald & Mary Reading Trust	4328 Goley'S Ln	Racine WI 53404
4344 Douglas Ave	1897 Holdings LLC	830 Waters Edge Road	Racine WI 53402
4352 Goleys Ln	Leon & Luan Guntly	4212 Goleys Ln	Racine WI 53404
4410 Goleys Ln	Tori & Anthony Bronaugh	1547 Roanoke Ave	Aurora IL 60506
4418 Douglas Ave	Stephen & Cheryl Stauss	12728 Bell Road	Caledonia WI 53108



4423 Douglas Ave	Church St Rita's Congregation	4339 Douglas Ave	Racine WI 53402
4432 Douglas Ave	Ryan Gresk	4432 Douglas Avenue	Racine WI 53402
4435 Scout Trl	Robert Braam & Sarah Faust	4435 Scout Tr	Racine WI 53404
4436 Douglas Ave	Ronald & Annette Gillespie	4436 Douglas Av	Racine WI 53402
4440 Scout Trl	Kelly & Steven Andrasic Jr	4440 Scout Trail	Racine WI 53404
4442 Douglas Ave	Michael's Machine Co Inc	4442 Douglas Ave	Racine WI 53402
4445 Scout Trl	Peter Henning	4445 Scout Tr	Racine WI 53404
4450 Scout Trl	Miles & Krysten Merten	4450 Scout Trail	Racine WI 53404
4455 Scout Trl	Susan Roberts	4455 Scout Tr	Racine WI 53404
4458 Douglas Ave	Michael Becke	4458 Douglas Ave	Racine WI 53402
4505 Scout Trl	Christopher & Erin Cimbalknik	4505 Scout Tr	Racine WI 53404
4507 Douglas Ave	John & Shirley Longo Rev Trust	3112 4 Mile Rd	Racine WI 53404
4508 Charles St	Gavin White	4508 Charles St	Racine WI 53402
4512 Charles St	Shannon & Jennifer Jozwiak	6652 Lone Elm Drive	Racine WI 53402
4516 Charles St	David McFarland	4516 Charles St	Racine WI 53402
4528 Carter Dr	Jonathan & Terri May-Lisowski	4528 Carter Dr	Racine WI 53402
4530 Charles St	Mitchell Katt	4530 Charles St	Racine WI 53402
4533 Charles St	Lon & Linda Milton	4533 Charles St	Racine WI 53402
4534 Douglas Ave	Jl Storage LLC	3112 Four Mile Rd	Racine WI 53404
4536 Charles St	Kathryn Glass	4536 Charles St	Racine WI 53402
4540 Carter Dr	Allison Coleman	4540 Carter Dr	Racine WI 53402
4541 Charles St	Michael Pokora	4541 Charles St	Racine WI 53402
4542 Charles St	Stephen Rodriguez	4914 Charles St	Racine WI 53402
4542 Douglas Ave	Gigi North LLC	722 S Sylvania Ave	Sturtevant WI 53177
4548 Charles St	Catherine Molinaro	4548 Charles St	Racine WI 53402
914 Mayfair Dr	Ronald Purtee & Kevin Gillette Jr	914 Mayfair Dr	Racine WI 53402
915 Thunderbird Dr	Mona & Thomas Lewis	915 Thunderbird Dr	Racine WI 53402
922 Three Mile Rd	Gregory & Linda St Martin	922 3 Mile Rd	Racine WI 53402
Douglas Ave	Jl Storage LLC	3112 Four Mile Rd	Racine WI 53404
Douglas Ave	1897 Holdings LLC	830 Waters Edge Road	Racine WI 53402
Douglas Ave	1897 Holdings LLC	830 Waters Edge Road	Racine WI 53402
Douglas Ave	Stephen & Cheryl Stauss	12728 Bell Road	Caledonia WI 53108
Ellis Ave	St Rita's Congregation	4339 Douglas Ave	Racine WI 53402
Goleys Ln	Robert Jensen & Kristine Spiess	4329 Coachlight Dr	Racine WI 53404

BOND NO. 929478846

**WESTERN SURETY COMPANY**

**PERFORMANCE BOND**

KNOW ALL MEN BY THESE PRESENTS, that we, Payne & Dolan, Inc. of N3 W23650 Badinger Road - Waukesha, WI 53187, as Principal, and Western Surety Company - 333 S. Wabash Avenue - Chicago, IL 60604, as Surety, are held and firmly bound unto the Village of Caledonia - 6922 Nicholson Road - Caledonia, WI 53108, in the full and just sum of Fifty Thousand and 00/100 Dollars (\$50,000.00), good and lawful money of the United States, for the payment of which sum well and truly to be made, we bind ourselves, our heirs, administrators, executors, successors and assigns, jointly and severally by these presents.

WHEREAS, the Village of Caledonia requires a performance bond under the provisions of Section 7-10 of the Code of Ordinances of the Village of Caledonia as a condition to the issuance of a blasting permit from the Village of Caledonia for Principal's nonmetallic mineral extraction site, the Racine Quarry Aggregate Site (site #80360 - formerly known as the Vulcan Racine Quarry), on property described as part of the South 1/2 of Section 29, Town 4 North, Range 23 East, Village of Caledonia, Racine County, Wisconsin.

NOW, THEREFORE, the condition of this obligation is such that if said Principal shall well and truly pay to the Village for all damages suffered by the Village, including any damages to utilities and property of the Village, and all costs incurred by the Village to enforce the provisions of Section 7-10 of the Code of Ordinances for the Village of Caledonia and the blasting permit issued to Principal pursuant to such ordinances, then this obligation shall be void, otherwise to remain in full force and effect.

THE SURETY may cancel this bond at any time by filing with the Village of Caledonia ninety (90) days written notice by registered or certified mail of its desire to be relieved of future liability.

Signed, sealed and dated this 12th day of June, 2013

WITNESS

Nadine Berto

WITNESS

Kara Kause

PAYNE & DOLAN, INC.

By: Mark E. Filmanowicz

Mark E. Filmanowicz, Executive Vice President

WESTERN SURETY COMPANY

By: Trudy A. Szalewski

Trudy A. Szalewski, Attorney-in-fact

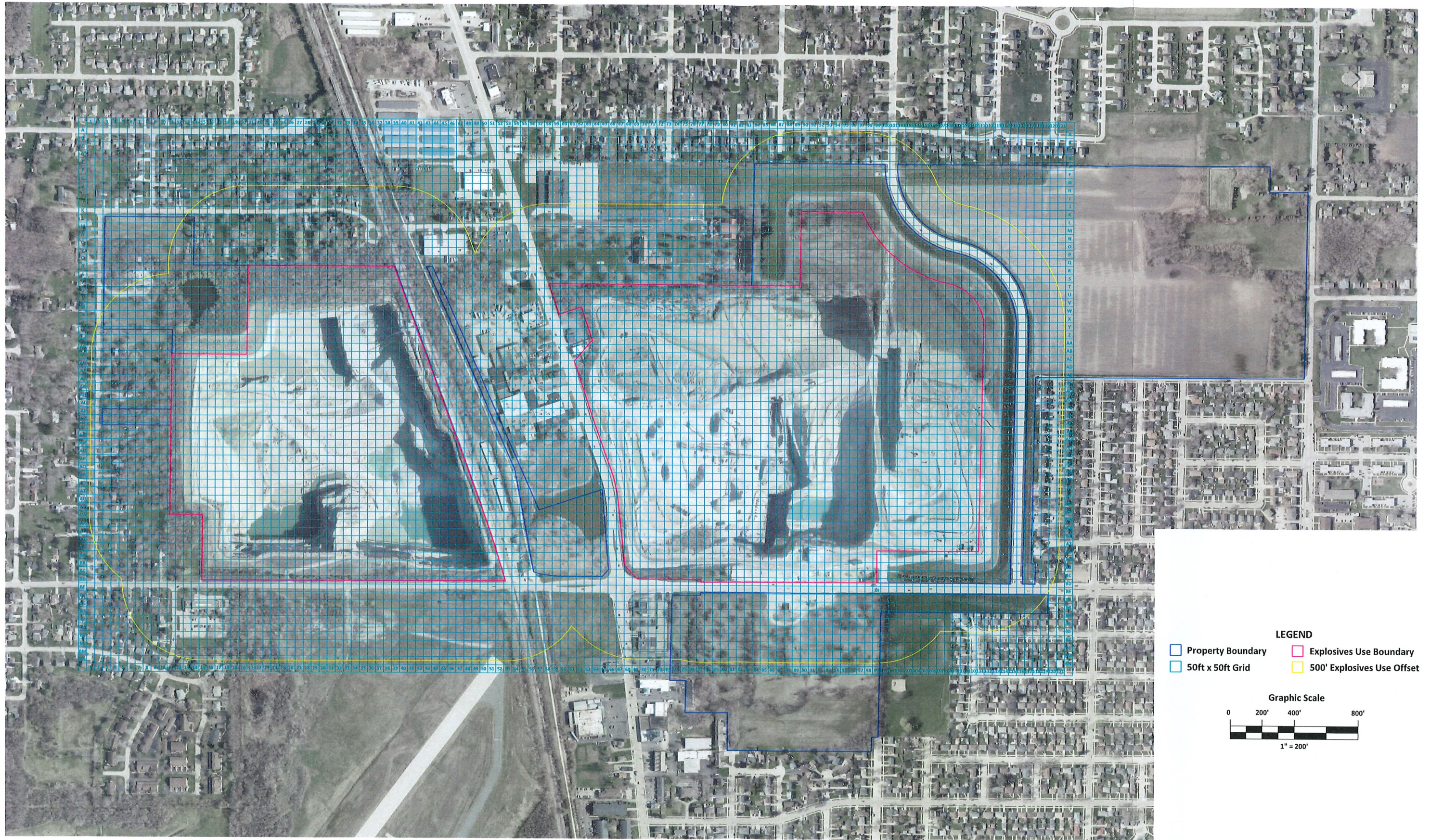

**LEGEND**

- Property Boundary
- Explosives Use Boundary
- 50ft x 50ft Grid
- 500' Explosives Use Offset

**Graphic Scale**

0    200'    400'    800'

1" = 200'

# MEMORANDUM

Date: April 27, 2023

To: Public Works Committee

From: Ryan Schmidt, P.E.  
Village Engineer



Re: **Turkey Sign Request – 7 Mile and Foley**

---

## BACKGROUND INFORMATION

The Highway and Engineering Department has received a request for signs to be posted at the intersection of 7 Mile Road and Foley Road to warn drivers of possible turkeys in the area. The request comes from multiple residents living in the area that have expressed concern that turkeys are difficult to see, especially heading west bound on 7 Mile because they collect in this area frequently.

Turkey warning signs are not a standard sign in the MUTCD and must be ordered custom if they are ever to be utilized. They are not a common sign used in the traveled Right-of-Way and there currently does not exist any turkey warning signs in the Village of Caledonia. I have included the standardized Non-Vehicular Warning Signs that the MUTCD recognizes in this memorandum for your reference. Since these are custom signs, they will cost more and will likely need additional stock on hand for any knockdowns if approved. Each sign costs approximately \$150 each and in total, would cost the Highway Department a minimum of \$718.25 in material for the signage plus another \$290 for spare signs. In addition, warning signs of this nature should include supplemental plaques with legends describing “AHEAD” “XX FEET” or “NEXT XX MILES” to provide advanced notice which would provide an additional cost.

There are currently speed limit signs in all 4 directions of this intersection and there are Equestrian Signs at the west and north side of this intersection. Equestrian signs and crossing improvements west of this intersection are being discussed with Village Staff at this time and the addition of another warning sign within a short distance would take away from the impact the equestrian signs may have.

After a discussion with the Police Department, it was discovered that there have been zero calls for service since 2009 related to turkeys in this area.

## RECOMMENDATION

**Move to deny the request for the installation Turkey Warning Signs.**

Figure 2C-11. Non-Vehicular Warning Signs



\* A fluorescent yellow-green background color may be used for this sign or plaque.

# ArcGIS WebMap

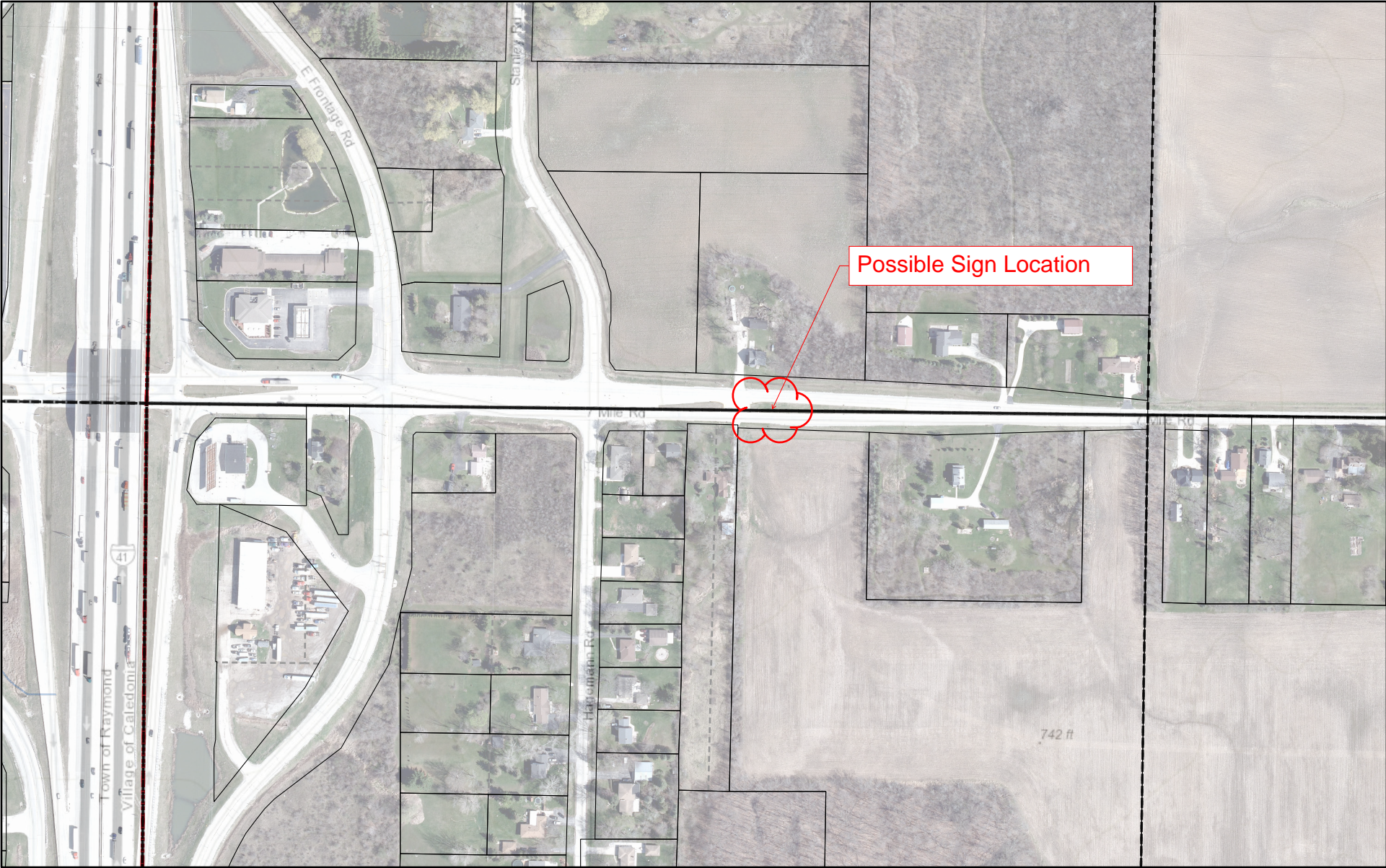

April 27, 2023

	Quarter Quarter Section		Tax Parcels		Water lines		2022 Spring Aerial
	Quarter Section		Parcel Tie Lines		Waterbody		Red: Band_1
	Sections		Municipal Boundaries		Green: Band_2		Blue: Band_3

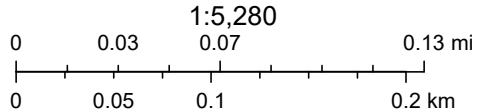

Racine County, SEWRPC, Esri Canada, Esri, HERE, Garmin, INCREMENT P, USGS, METI/NASA, EPA, USDA

# ArcGIS WebMap

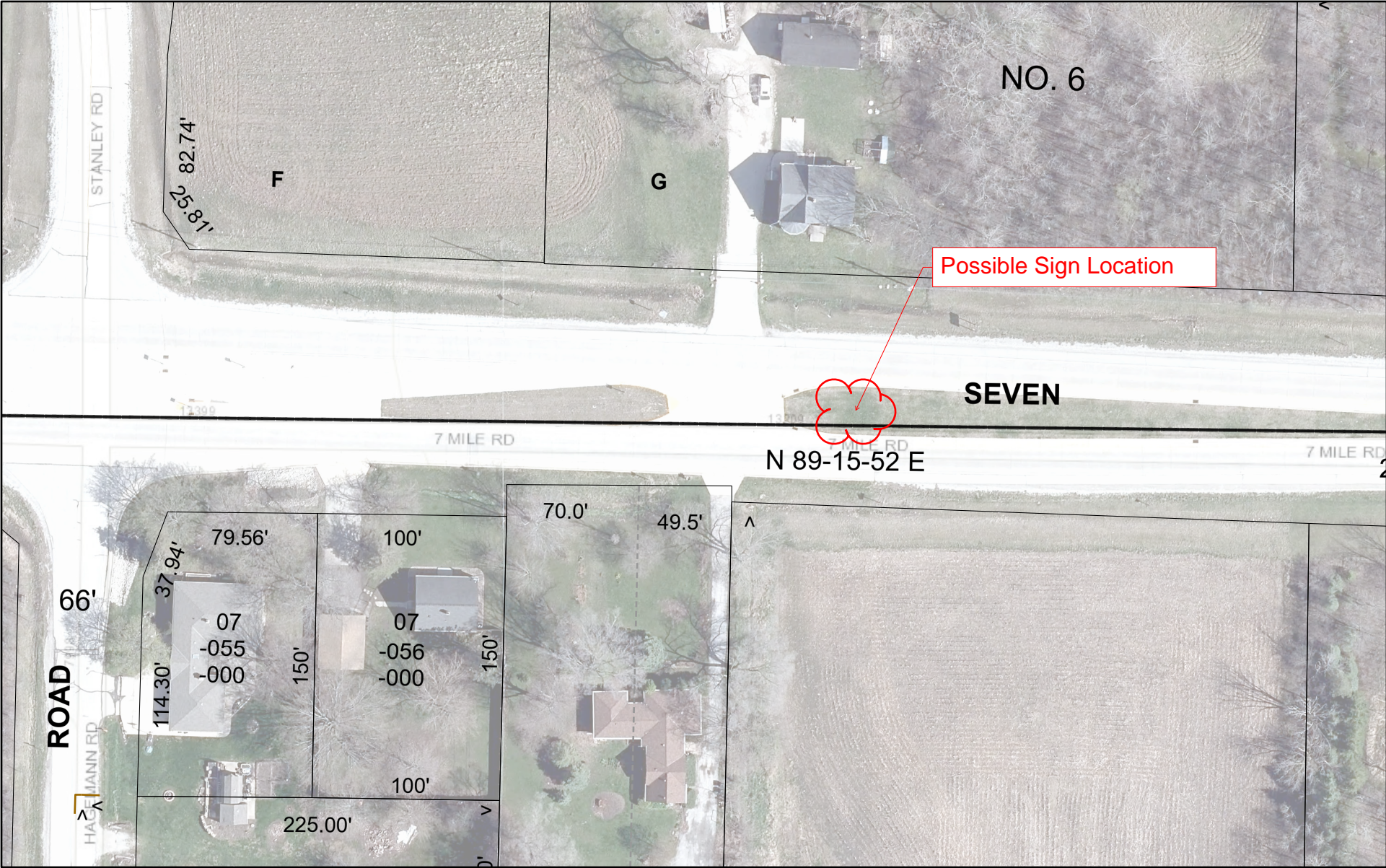

April 27, 2023

- Quarter Quarter Section
- Tax Parcels
- Municipal Boundaries
- Parcel Tie Lines
- Water lines
- Text Related Lines
- Waterbody

- 2022 Spring Aerial
- Red: Band\_1
  - Green: Band\_2
  - Blue: Band\_3

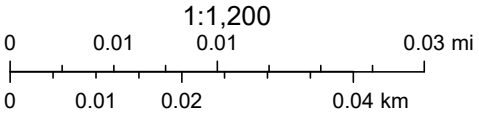

Racine County, SEWRPC, Esri Canada, Esri, HERE, Garmin, INCREMENT P, USGS, EPA, USDA