



**PARK & RECREATION ADVISORY COMMITTEE MEETING**  
**Monday, May 8, 2023 at 5:00 PM**  
**Caledonia Village Hall – 5043 Chester Lane**

1. Call to Order
2. Approval of Minutes from the March 13, 2023 meeting
3. Public Comment (2 minutes/person)
4. Parks & Recreation Advisory Committee Changes
5. Crawford Park Master Plan – Access on Sunshine
6. Crawford Park Master Grading Plan Update
7. Dogs in Parks – Evaluate Ordinance and Restrictions
8. Future Goals and Brainstorming Proposals
9. Adjournment

Dated this May 5, 2023

Joslyn Hoeffert  
Village Clerk

Only committee members are expected to attend. However, attendance by all Board members (including non-members of the committee) is permitted. If additional (non-committee) Board members attend, three or more Board members may be in attendance. Section 19.82(2), Wisconsin Statutes, states as follows:

If one-half or more of the members of a governmental body are present, the meeting is rebuttably presumed to be for the purposes of exercising the responsibilities, authority, power or duties delegated to or vested in the body.

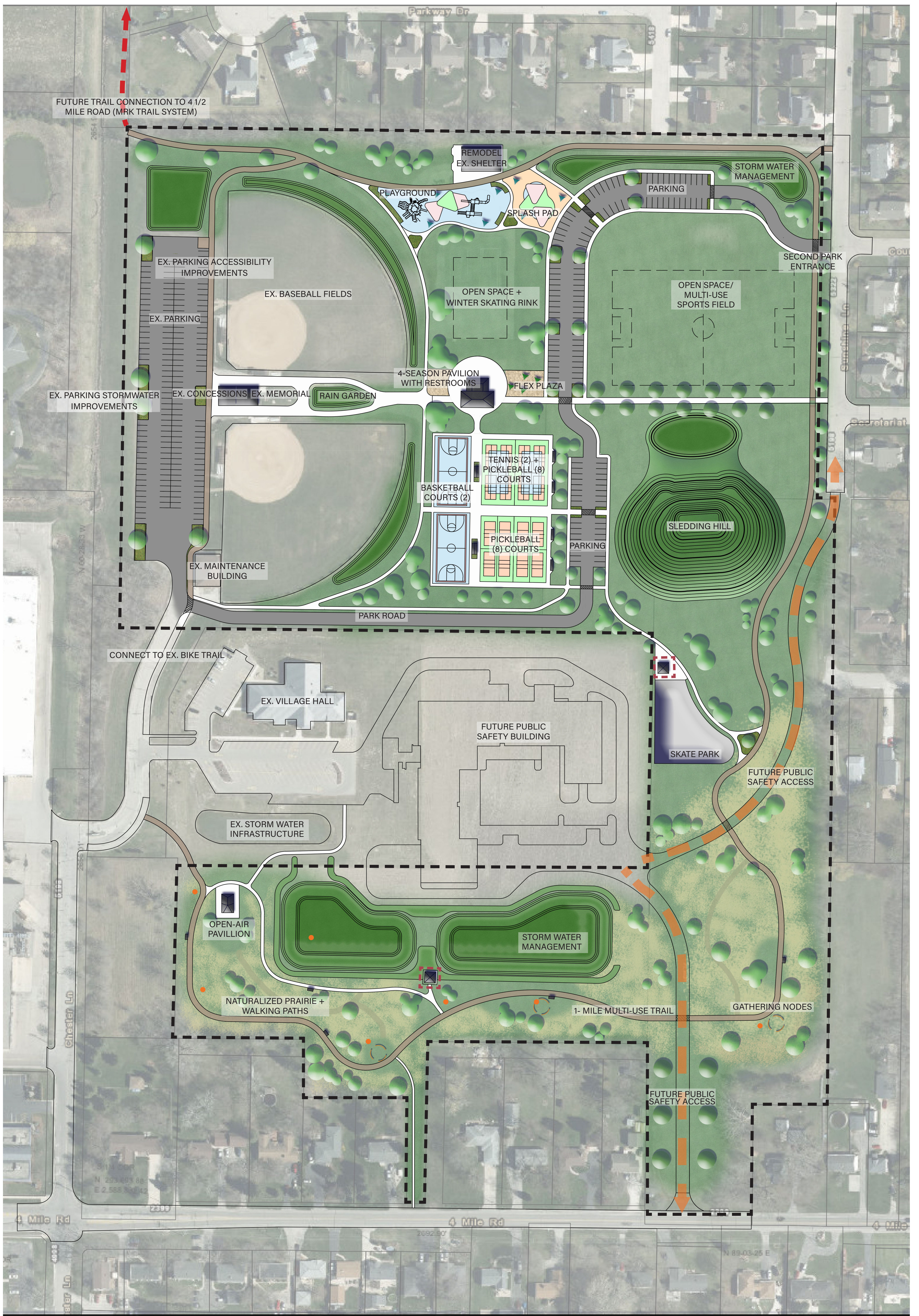

To the extent that three or more members of the Caledonia Village Board actually attend, this meeting may be rebuttably presumed to be a “meeting” within the meaning of Wisconsin’s open meeting law. Nevertheless, only the committee’s agenda will be discussed. Only committee members will vote. Board members who attend the committee meeting do so for the purpose of gathering information and possible discussion regarding the agenda. No votes or other action will be taken by the Village Board at this meeting.



# Crawford Park

## Master Plan

Caledonia, WI  
9.21.2022

- LEGEND
-  Open-Air Shelter
  -  Sculptural Piece

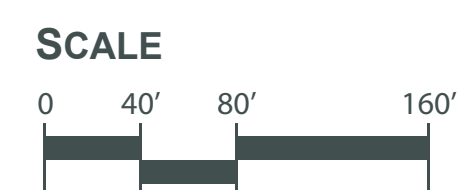

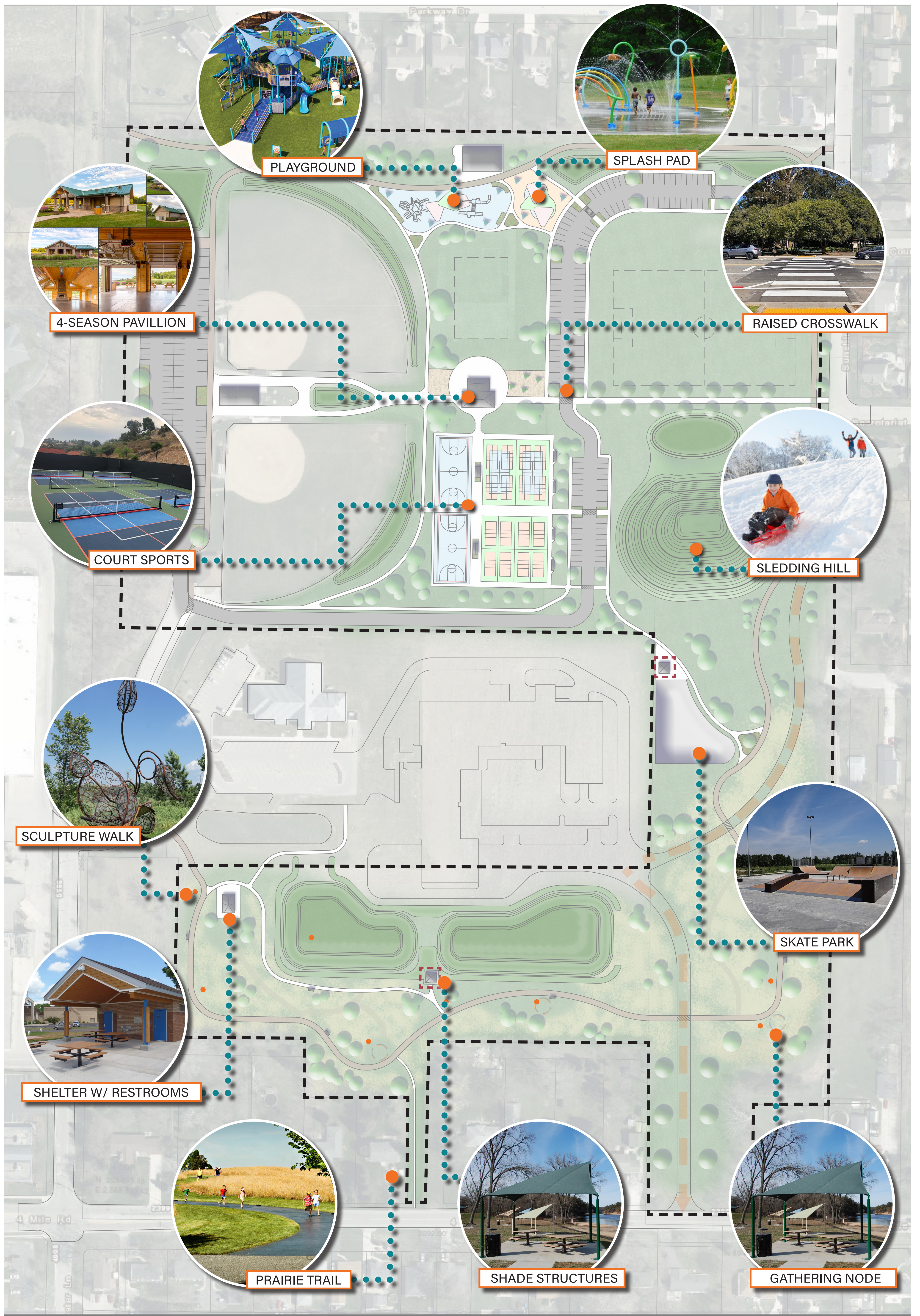



# Crawford Park

Master Plan

Caledonia, WI  
9.21.2022

-  Open-Air Shade Structure
-  Sculptural Piece

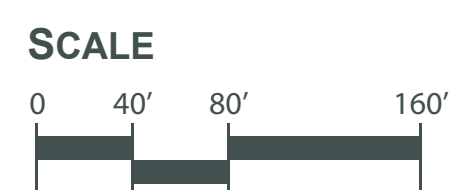

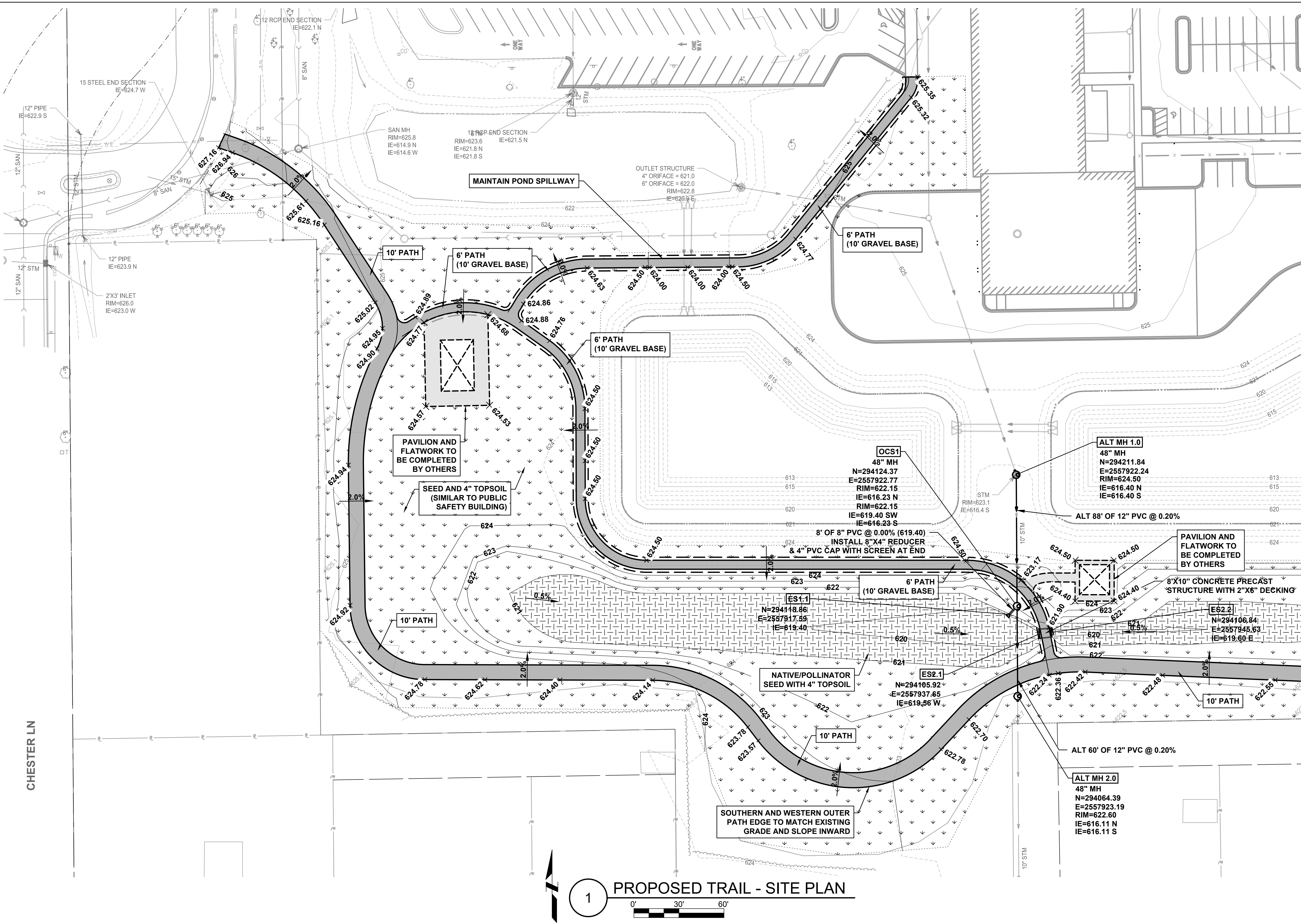

CHESTER LN

MATCH LINE - SEE NEXT SHEET

1 PROPOSED TRAIL - SITE PLAN

0' 30' 60'

PROJECT TITLE  
VILLAGE OF CALEDONIA  
**CRAWFORD PARK MASTER GRADING**  
RACINE COUNTY, WISCONSIN

DESIGNED BY: CJB  
DRAWN BY: DMT  
CHECKED BY: APB/BLF  
DATE CHECKED: 4/17/23

DATE	REVISION
4/19/23	1A (PATH)

DRAWING TITLE  
**PHASE 1A (WEST)**

PROJECT No.  
**C0790070**

DRAWING No.  
**1A-W**

DWG 1A-W OF 2 DWGS

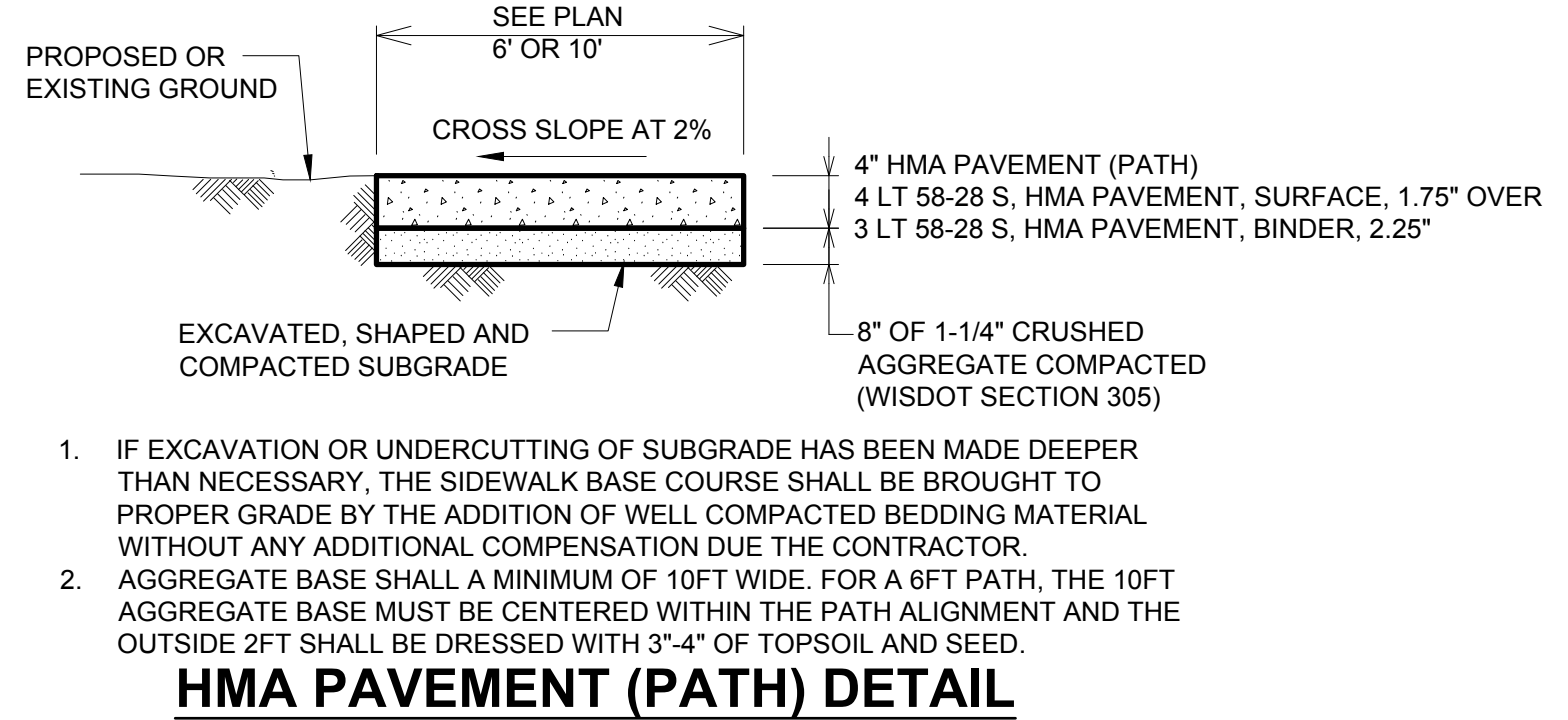
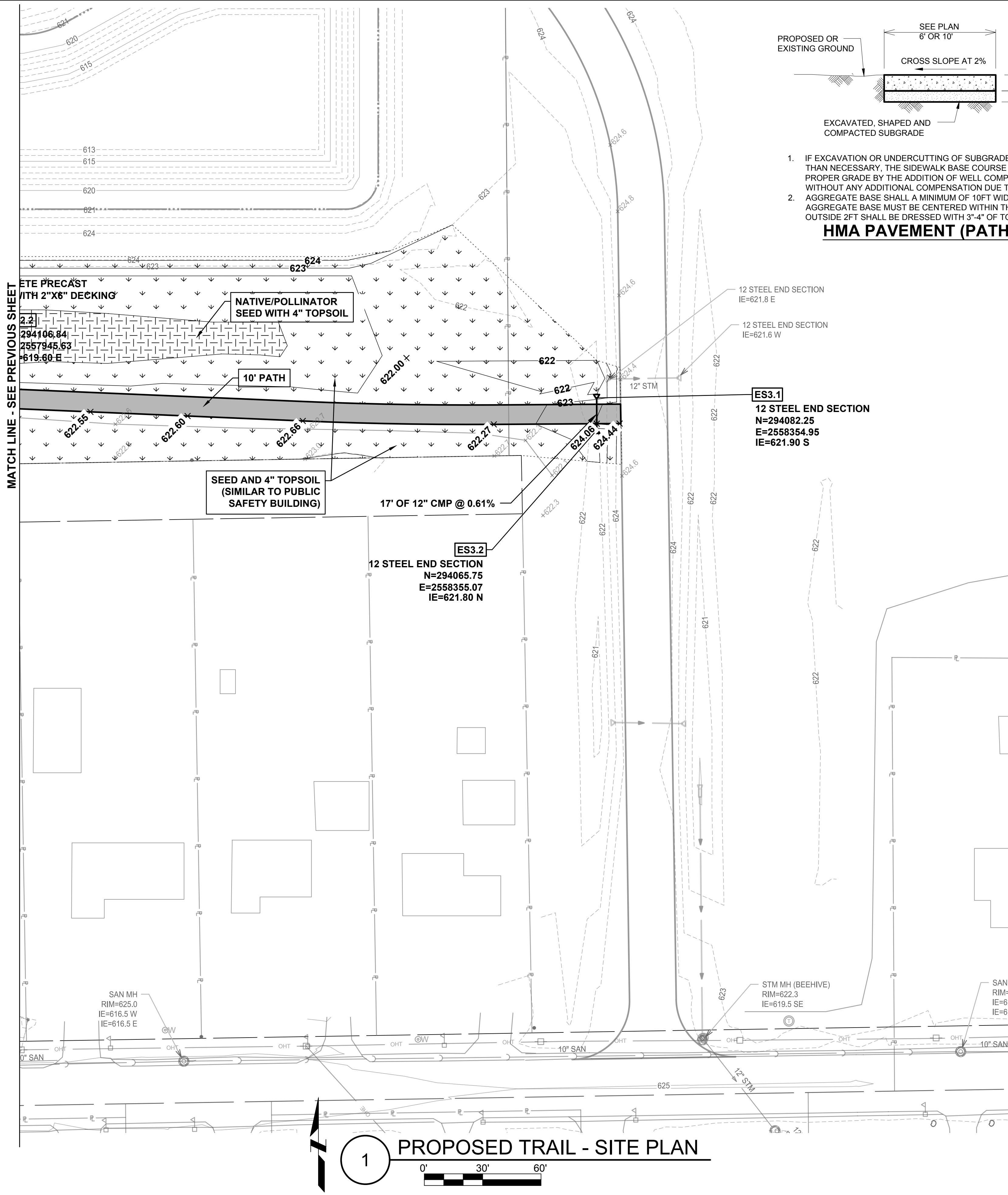

- IF EXCAVATION OR UNDERCUTTING OF SUBGRADE HAS BEEN MADE DEEPER THAN NECESSARY, THE SIDEWALK BASE COURSE SHALL BE BROUGHT TO PROPER GRADE BY THE ADDITION OF WELL COMPACTED BEDDING MATERIAL WITHOUT ANY ADDITIONAL COMPENSATION DUE THE CONTRACTOR.
- AGGREGATE BASE SHALL A MINIMUM OF 10FT WIDE. FOR A 6FT PATH, THE 10FT AGGREGATE BASE MUST BE CENTERED WITHIN THE PATH ALIGNMENT AND THE OUTSIDE 2FT SHALL BE DRESSED WITH 3\"/>

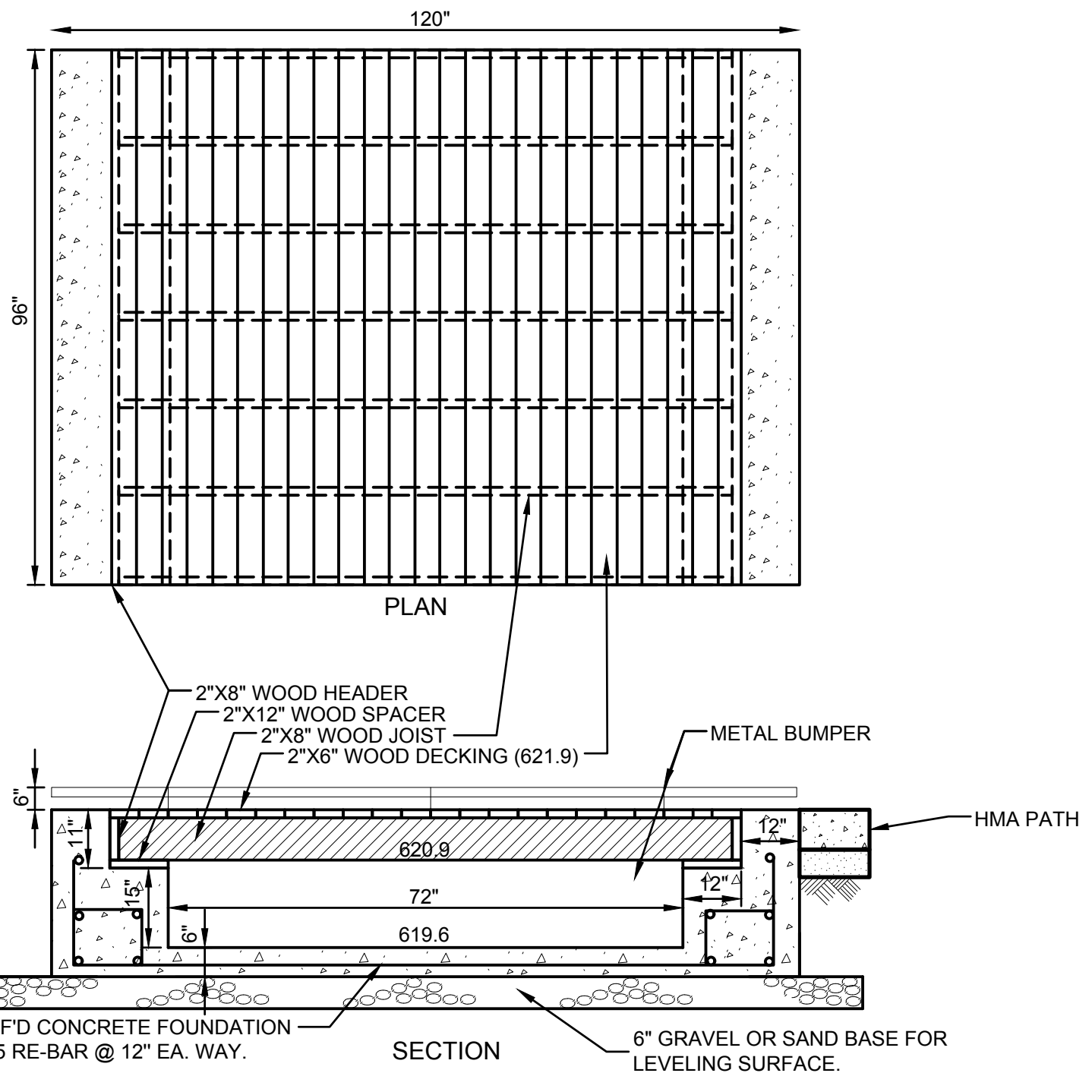

- NOTES:
- DETAIL DRAWING IS INTENDED TO BE USED AS A REFERENCE FOR THE CONTRACTOR.
  - CONTRACTOR SHALL DESIGN WITH LICENSED ENGINEER AND INSTALL PER MANUFACTURER REQUIREMENTS.
  - BOX STRUCTURE SHALL BE PRECAST PER MANUFACTURER REQUIREMENTS.
  - CONTRACTOR TO INSTALL FASTEN DECKING MATERIAL PER INDUSTRY STANDARDS.
  - SHOP DRAWING SHALL BE SUBMITTED TO ENGINEER FOR REVIEW PRIOR TO CASTING STRUCTURE TO ENSURE INTENT IS MET.

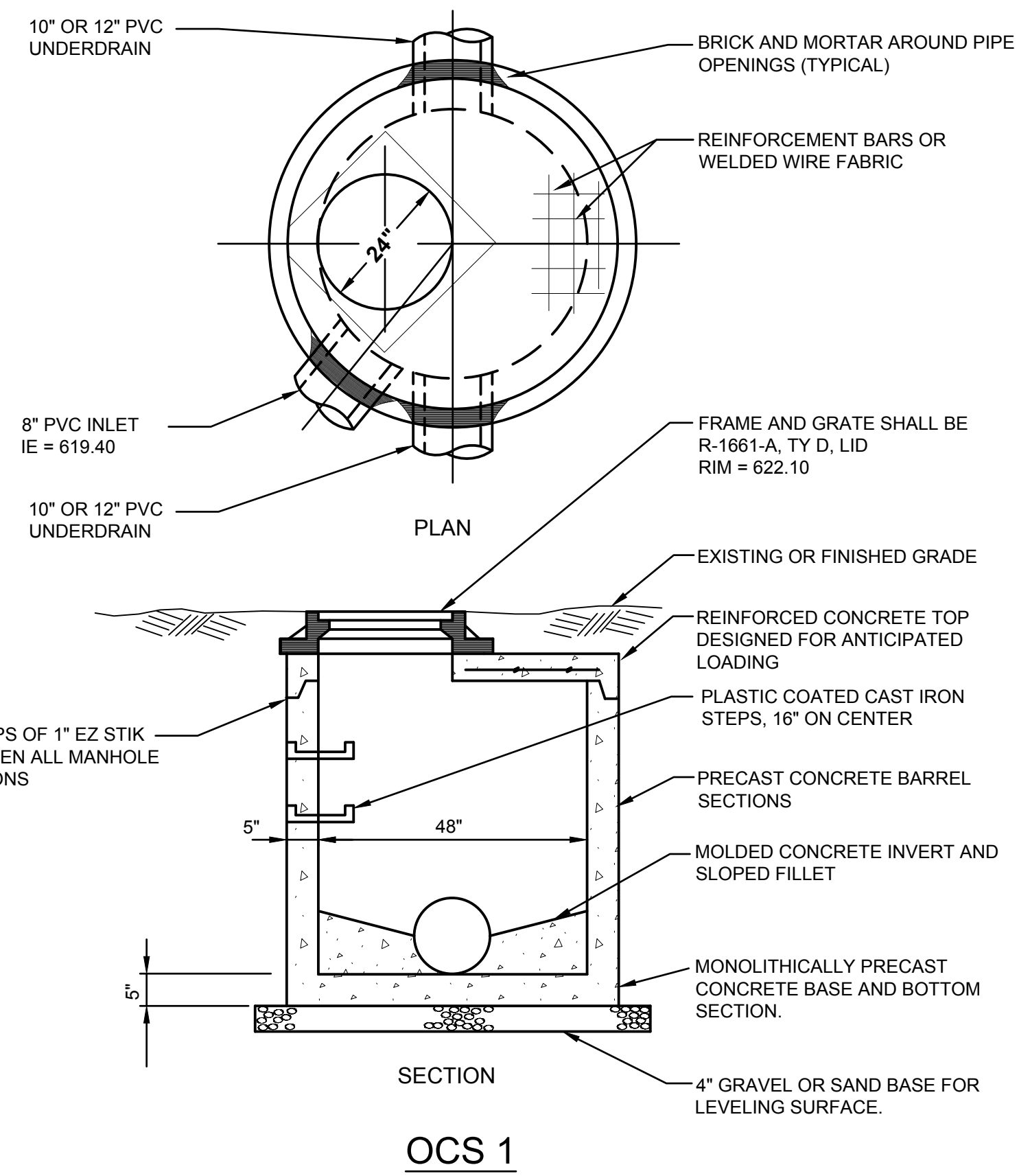

1 PROPOSED TRAIL - SITE PLAN

DATE	REVISION
4/19/23	1A (PATH)





10ftx8ft Structure Intent Photo



8"X4" PVC Reducer Example

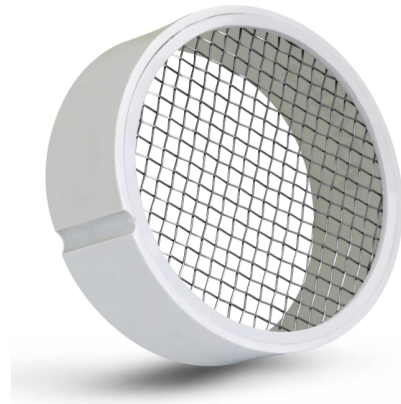

4" PVC Screen Cap Example

## **STATEMENT OF POLICY AND GUIDELINES FOR ON-LEASH DOG ACCESS TO THE MADISON PARK SYSTEM**

### **AUTHORIZATION**

The Madison Board of Park Commissioners is the approving authority for policies governing the Madison Park system. This policy is intended to guide the Parks Division regarding access to Madison Parks for on-leash dogs.

This policy is intended to achieve the following:

- Provide access for Madison dog owners to the Madison Park system which balances the needs of other park users and management goals.
- Provide rules and restrictions to define responsible dog access to parks.
- Assure that the use of City parks by dog owners respects other park users.

### **GUIDELINES FOR ALLOWING ON-LEASH DOG ACCESS TO MADISON PARKS**

1. In parks where dogs are allowed, the following rules apply:
  - Dogs must be under the immediate physical control of a person at all times.
  - Dogs must be on a leash that is no more than 6 feet long, non-retractable, and held by a person at all times.
  - Dogs must be licensed and must have an up-to-date rabies vaccination.
  - Dog walkers/handlers are required to pick up waste and have bags or scoops when in the park.
  - Dogs must not dig, chase or harm wildlife, damage Park property, or interfere with other Park users.
2. In general, dogs are allowed in all Madison Parks except for the following park classifications/areas/uses:
  - Conservation parks
  - Burial/effigy mounds
  - City of Madison Golf Courses
  - Olbrich Botanical Gardens
  - Playgrounds and areas within 20 feet of a playground surface
  - Splash parks, fenced areas(s) surrounding a splash park, and areas within 20 feet of the splash park surface
  - Goodman Pool and Breese Stevens Field (except for special events where dogs are specifically invited)
  - Programmed sports fields and facilities that are enclosed or substantially enclosed by a fence, whether in use or not
  - Programmed, non-fenced sports fields such as soccer, ultimate fields or softball/baseball diamonds while they are in use for programmed activities.
  - Inside of shelters or other buildings
  - Groomed cross-country ski trails



- In the water or on the beach at designated beach locations
  - Park special events except where the sponsor has requested to allow dogs, with the Park Superintendent's approval
  - Parks designated as dog-free parks by the Board of Park Commissioners.
3. No City resident will be more than 2 miles from a dog-free park.
  4. City Park Rangers may issue bans under the Parks Behavioral Policy to dog owners who repeatedly violate this policy. The Parks Superintendent can issue a temporary ban to make a park dog-free for up to 90 days.

Policy Implementation:

- Staff will work with the City Attorney's office to revise MGO 8.19 in accordance with the approved policy.
- Staff will define the list of dog-free parks to be approved by the Board of Park Commissioners. This information will be posted on the parks website.
- Park signage to communicate where dogs are not permitted will be shared with the Board of Park Commissioners.
- Information regarding the policy will be distributed to inform purchasers of dog licenses regarding the expectations of dog owners in parks.