

RESOLUTION NO. 2020-120

RESOLUTION AUTHORIZING THE VILLAGE OF CALEDONIA TO PROCURE A REPLACEMENT FENCE FOR THE VEHICLE IMPOUND AREA

WHEREAS, the Village of Caledonia paved the area that vehicle impound is located, the fence was in poor condition and was removed prior to paving.

WHEREAS, the Village of Caledonia has a need to have a fenced vehicle impound area to keep evidence and accident vehicles secured.

WHEREAS, the Village of Caledonia solicited quotations from various vendors and received three bids.

WHEREAS, the Village of Caledonia is requesting permission to procure and have fencing installed by Statewide Fencing, they being the lowest, responsive, responsible bidder at their bid price of \$9988.

WHEREAS, the Village of Caledonia has available funding within Capital Projects to fund this project.

WHEREAS, the Village Finance Committee has reviewed this request and recommends that the Village Board authorize Village staff to procure a fence for the vehicle impound area.

NOW, THEREFORE, BE IT RESOLVED by the Caledonia Village Board that Village Staff by authorized to procure fencing and installation from Statewide Fencing, they being the lowest, responsive, responsible bidder at their bid price of \$9988.

BE IT FURTHER RESOLVED THAT all Village officials, officers, and employees are authorized and directed to take such steps as are lawful and necessary in furtherance of the Agreement.

 Adopted by the Village Board of the Village of Caledonia, Racine County, Wisconsin, this day of December, 2020.

VILLAGE OF CALEDONIA

By: 
Jim Dobbs, Village President

Attest: 
Karie Pope, Village Clerk

FISCAL NOTE RESOLUTION NO: 2020-120

Exhibit "A"

Fiscal Year: 2020

| Account Name | Account Number | Current Balance | Transferred out | Transferred in | Proposed Expenditure | Remaining |
|-------------------|----------------|-----------------|-----------------|----------------|----------------------|------------|
| Capital Projects: | | | | | | |
| Fire Vehicles | 400-90-65010 | - | - | 10,000.00 | 10,000.00 | - |
| Totals: | | - | - | 10,000.00 | 10,000.00 | - |
| Capital Projects: | | | | | | |
| Fund balance | 400-34300-00 | 360,397.87 | (10,000.00) | - | - | 350,397.87 |
| Totals: | | 360,397.87 | (10,000.00) | - | - | 350,397.87 |



DDFENCING.com

262-343-2108

6820 N Trenton Rd West Bend WI 53090

NAME: Caladenia Highway Dept

EMAIL: BJaody@caladenia.wi.gov

ADDRESS: 6922 Michelson RD Caladenia WI 53108

PHONE: Referred by:

Footage: 350'

layout

Style: C.L.

Height 6'

Gates: 20' C.L.

Posts: -

Level or grade

Tear out/removal:

Special instructions:

- 350' 6" TALL C.L. w/ 3 strands BARB wire
- 1 5/8" R.P.R.A.T.C
- 1 7/8" Line posts
- 2 7/8" terminals
- 4" gate posts
- 1 20' wide cantilever

We propose to supply materials and labor/based on the above specifications for the amount of:

Installed: \$ 11,500

Terms: upon completion: service charge of 1.5% per month after due date

Down Payment: \$ 1/2

Final Payment: 1/2

Customer to handle the permit and boundaries of there property. Diggers hotline will be covered by D&D Fence. We must stay 24" off of buried utilities with power digging machines and 18" for any other reason. If we go closer then the 24" we must hand dig those holes. Customer will accept all responsibility in the case we dig closer to 18" near buried utilities. All of our employees are covered by workers compensation. Our labor warranty is a 7 years and warranty on the materials may vary depending on style installed.

Customer signature: _____ Date: _____

D&D Signature: D&D Date: 8-30-20



MANO FENCING, LLC

1830 Charles Street • Racine, WI 53404

Phone: (262) 989-7588

Fax: (262) 632-7102

Email: manofence@yahoo.com

Visit us at manofence.com

WE DO NOT HIRE SUBCONTRACTORS

LIC # 1104902

Name Caledonia Highway Dept Date 8/25/2020
 Address 6922 Nicholson Rd Ft. N S E W of _____
 City & State Caledonia 53108 Muni VC Job Location _____
 Phone _____ Email bjacoby@caledonia-wi.gov

Type Chain link w/ twist
 Footage 350'
 Ht. of Fence 6+1
 Walk Gates _____
 Double Drive 1-20' cantilever

Permit by customer Permit by Mano
 Metal post with: Wood Sleeve Vinyl Sleeve
 Price includes removal of old fence

All pipe pounded unless otherwise specified

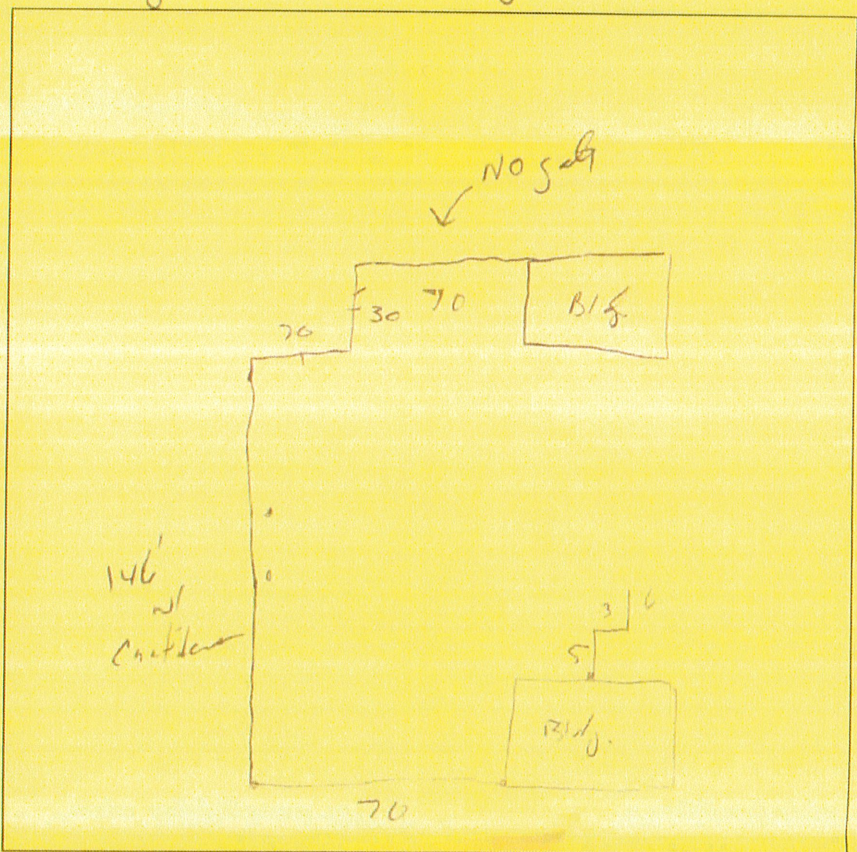

TOTAL COST \$ 10,995⁰⁰
 \$ _____ **Down**
 \$ 10,995⁰⁰ **Completion**

CREDIT CARDS SUBJECT TO 4% SURCHARGE

Conditions of Contract:

1. Installation within eight weeks upon receipt of signed contract, weather permitting.
2. Contractor cannot be responsible for damage to underground utilities not marked by a licensed public utility company. This includes but is not limited to private gas, electrical and sprinkler lines.
3. Any alteration or deviation from the specifications involving extra costs will be executed only upon written orders, and will become an extra charge over and above the estimate.
4. Customer is responsible for location & establishment of property and/or fence line. Upon satisfactory completion of improvements, customer agrees to pay for such improvements as per terms of estimate and/or contract.
5. All work to be performed in a workmanlike manner and in accordance with standard practice.
6. Customer to clear fence line of trees, vegetation, rubbish, etc.
7. Any trimmings by crew will be left on site.
8. This proposal may be withdrawn by us if not accepted in 10 days.

HOTLINE TICKET # _____

A service charge of 1.5% per month (18% annually) will be applied on all past due balances. The purchaser shall be responsible for any and all collection and legal costs incurred by Mano Fencing, LLC in the event of this bill becoming past due. Mano Fencing, LLC reserves the right to lien the improved property if payment in full as agreed to in this contract is not received.

I hereby authorize the erection of the fence as specified above, and agree to pay the sum stated set forth herein.

Date 8/25/20 Customer Signature _____ **SIGN HERE**

Mano Fencing agrees to perform above conditions of contract.
 Date 8/25/20 Mano Fencing Chris