

**Plan Commission and Caledonia Staff  
c/o Jarmen Czuta**

Ladies & Gentlemen:

Attached please find an updated civil engineering plan (dated April 3, 2019), showing the proposed landscaping buffer along the norther property lines.

The vegetation in orange are mostly trees, planted by neighbors.

The vegetation in green are the trees to be planted by the Parkview's designer/installer (Rob Bottensek from LawnScapes -- Rob is copier hereon).

In our last Plan Commission meeting, I was asked if there were going to be landscaping berms. Please note that the markings in blue on the attached drawing are landscaping berms.

Good night,

***Alf***

Alf G. McConnell

My office # : [\*\*847-491-9707\*\*](tel:847-491-9707) (a landline)  
e-fax # : [\*\*847-556-6528\*\*](tel:847-556-6528) (note: new fax #)

[\*\*alfmccconnell@gmail.com\*\*](mailto:alfmccconnell@gmail.com) (note: new email address)

Time on this email: CDT

v



# PARKVIEW SENIOR LIVING COMMUNITY

CALEDONIA, WI

**CJ**  
engineering  
civil design and consulting  
9205 W. Center Street  
Suite 214  
Milwaukee, WI 53222  
PH. (414) 443-1312  
www.cj-engineering.com

NE CORNER OF  
SW ¼ OF SEC 20  
T4N, R2E

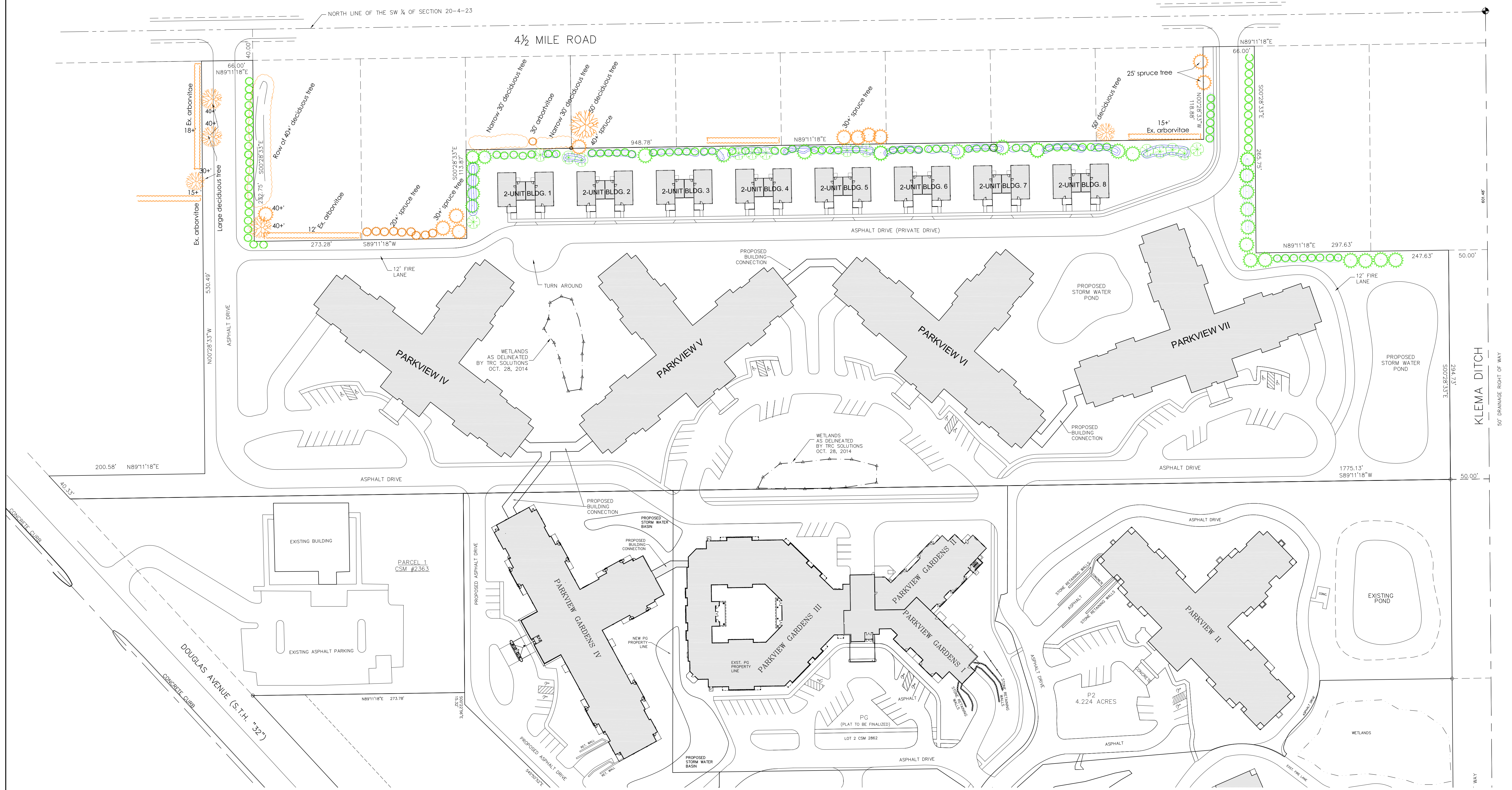

CJE NO.: I447R13-MP  
APRIL 03, 2019

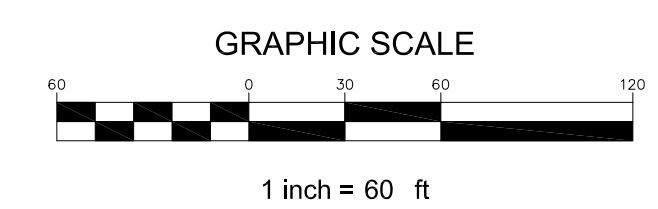

OVERALL  
MASTER SITE PLAN